2

RIPARIAN

1955

GREENSVILLE
COUNTY HIGH
SCHOOL

THE RIPARIAN
1955

Published By

THE STUDENTS OF

GREENSVILLE COUNTY HIGH SCHOOL

Emporia, Virginia

Foreword

As we come to the end of our school year we think back and recall the people who have helped to light our way . . our principal, who lit the candles to start us on the way to learning, our teachers and parents who helped keep the flames of our ambition high and our classmates who offered their friendship to feed the flame. Now the flame is low and the candle has almost melted away but like an everlasting candle the Senior Class of '55 will go on and on, for we will continue burning our candles . . casting a glow around our lives so that there will be few shadows of doubt . . leaving our glow behind to light the way for the ones who follow in our footsteps.

To you, students of G. C. H. S. who will come after us, we present this 1955 Riparian in hopes that by showing you a glimpse of the shining year of our high school life, this book in turn will help to make yours even that much brighter.

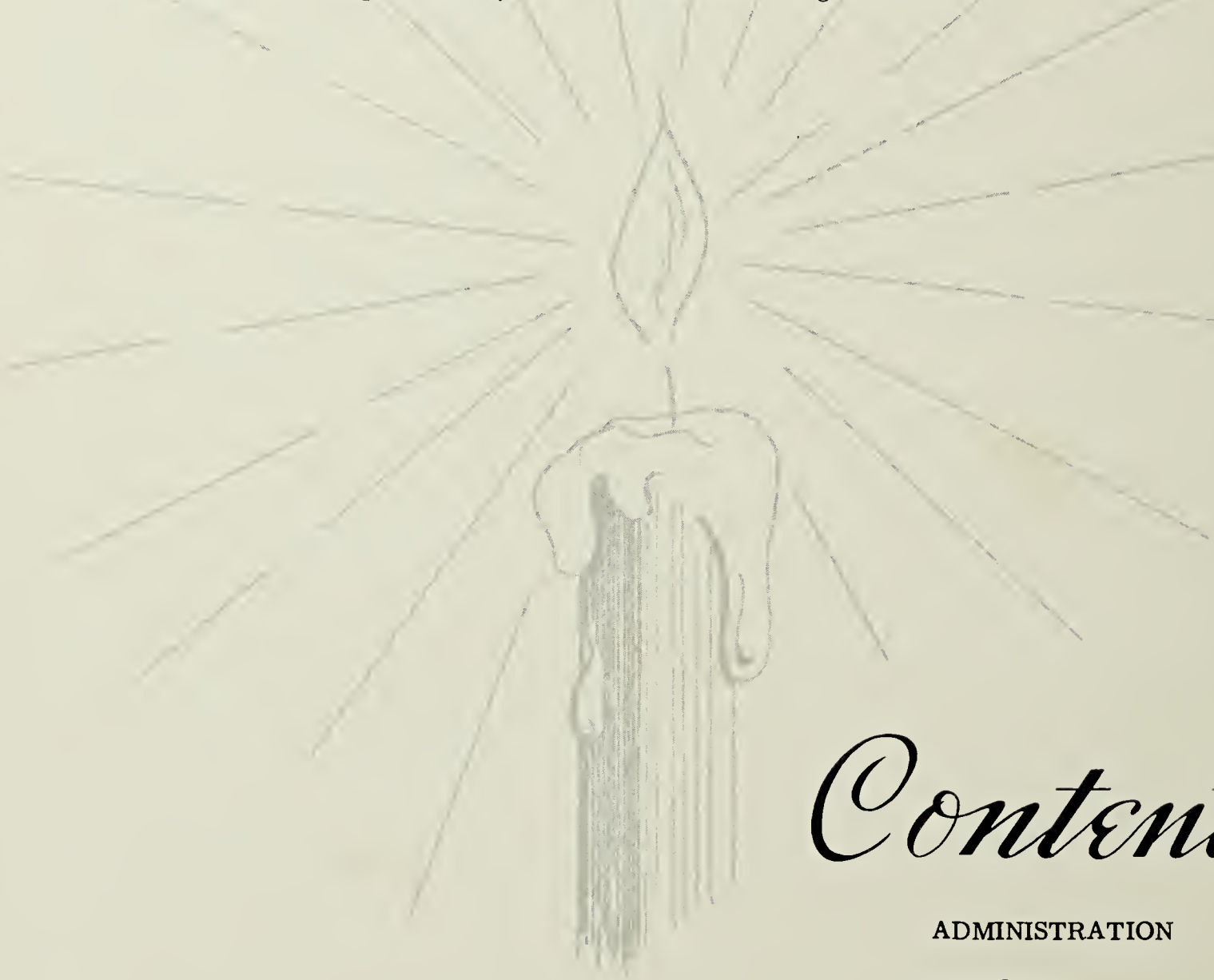

Contents

ADMINISTRATION

SENIORS

UNDERCLASSMEN

ACTIVITIES

ATHLETICS

ADVERTISEMENTS

Dedication

TO OUR PARENTS...
OUR GUIDING LIGHT

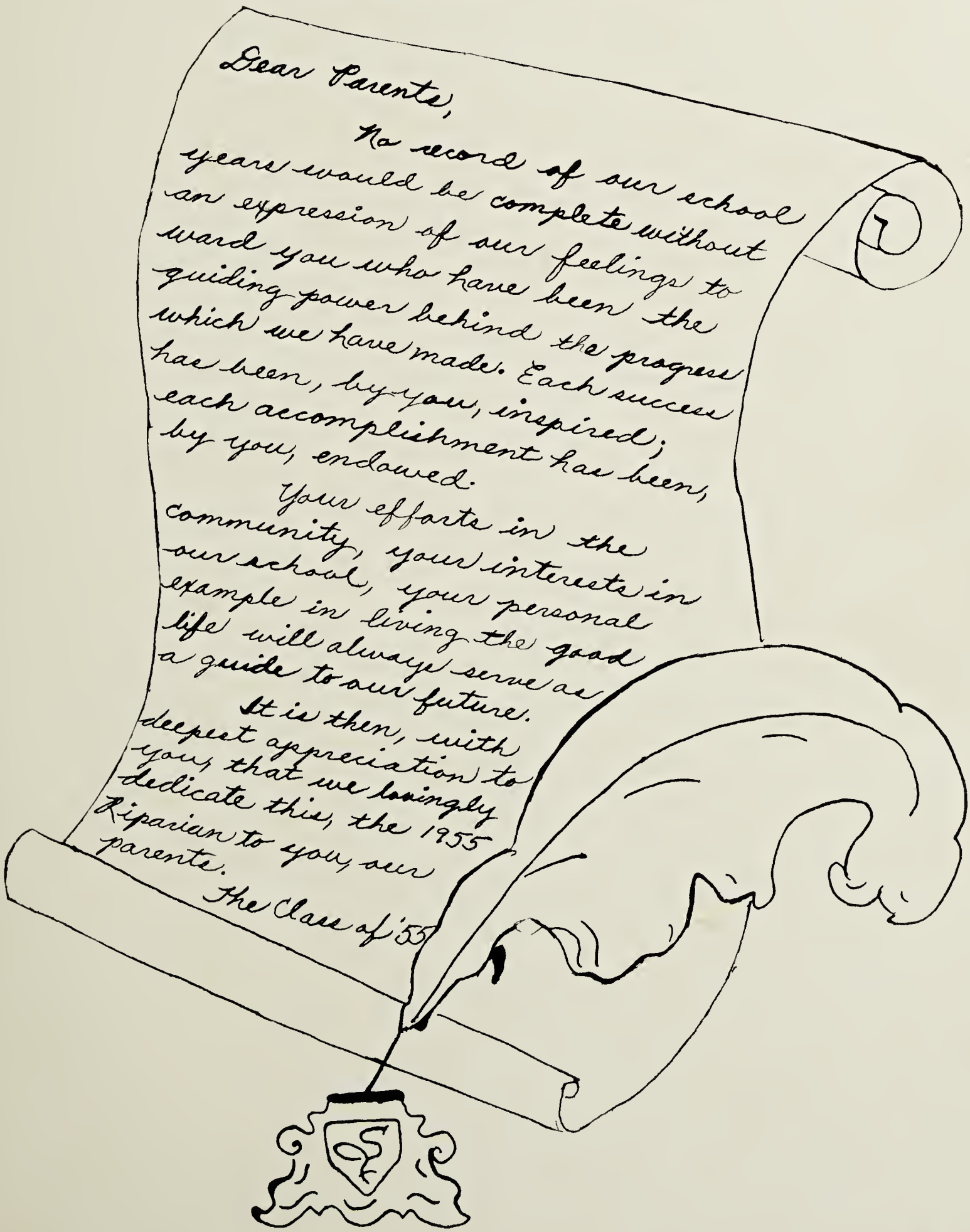

Dear Parents,

No record of our school years would be complete without an expression of our feelings toward you who have been the guiding power behind the progress which we have made. Each success has been, by you, inspired; each accomplishment has been, by you, endowed.

Your efforts in the community, your interests in our school, your personal example in living the good life will always serve as a guide to our future.

It is then, with deepest appreciation to you, that we lovingly dedicate this, the 1955 Riparian to you, our parents.

The Class of '55

Class History Of 1955

As we, the Seniors of 1955, approach the long awaited day of graduation, we are happy and very grateful to our many friends and advisers who have helped us in whatever accomplishments we have made. We look with regret, however, at the many unfulfilled opportunities.

The Class of 1955 is a proud one. Were I an artist I would paint for you in flaming color the history, or, being a poet, I would paint a brilliant word picture of our happy memories. Being neither, I should like to recall a few of our most vivid pictures. The first being a bewildered group of Eighth Graders of forty-one boys and forty-four girls, led by their officers; Wesley Newsome, Arthur Newsome, Martha Moore, Bunny Bunn and Jimmy Everett. Their lowly existence was brightened by the Garden Party and picnic.

The next picture appears larger and brighter as we see a Freshman class of eighty-seven having a carefree time at their Christmas Dance and annual picnic. Their leaders, Billy Blalock, president; Alfred Faison, vice president; Libby Robinson, secretary; Gloria Seegers, treasurer; Jimmy Everett, reporter; led them through these happy days.

Growing in stature while diminishing in size, the Sophomores take our attention with "April Showers" on the dance floor of the Armory. Officers elected to help the sponsors in directing this jolly group were: president, Billy Blalock; vice president, Edward Lashley; secretary, Bunny Bunn; treasurer, Wesley Newsome.

Our attention now focuses on the brand-new upperclassmen, framed with responsibility and awe. Enthusiasm and excitement shine upon the faces of the fifty-eight boys and girls as they scurry around making money for their Junior-Senior banquet and prom. We see salesmen and saleswomen begging everyone to buy muddle and candy. No? How about a bracelet, then? Finally the last patron is solicited, and the class mothers, students and sponsors sigh with relief. Now the "Mardi Gras" is an assured, successful Prom. Leading this group, we find familiar and new faces - Georgia Rose Allen, president; Don Tillar, vice president; Janice Specter, secretary; Wesley Newsome, treasurer; Chris Harrell, reporter. The Junior-Senior was the bright spot and will long be remembered by all. Sharing this spot light was the picnic given the Juniors by the graduates of '54.

The last picture in review, incomplete to date, shows the goal in sight as twenty-four boys and twenty-four girls begin their last work and play together as Seniors. Guided by Joyce Edwards, president; Edward Lashley, vice president; Libby Robinson, secretary; Chris Harrell, treasurer; Virginia Kasper, reporter; they view with interest their project of Christmas card selling, their plans for the forthcoming Senior play "Cupid in Pigtails," and their anticipation of another Junior-Senior, as honored guests.

As we review these spotlighted pictures, we regret that, of the eighty-five Eighth Graders, only forty-eight are beginning their Senior year. To the underclassmen we say "Good luck and smooth sailing; it's not as rough as you may think." To one another we vow to take with us the many lessons we have learned and to take our place with pride in our great democracy.

-Don Tillar

Class Poem

CLASS OF FIFTY-FIVE

Way back in the later "thirties,"
Before the days of World War Two
There were born the boys and "flirties"
Whom in future years were due
To be the Class of Fifty-Five.

Through the months and years they
trampled
Down the halls of Greensville High
Loads and heaps of learning
sampled
Trudged they long with many a sigh
To be the Class of Fifty-Five.

Filled with dreams of hope and
yearning
Boys and girls so dutifully bright
Went they forward, eager, burning
To the lamp of wisdom, light
To be the Class of Fifty-Five.

From the storied buildings on the
banks
Of Meherrin stream and shore
To the new High School with thanks
Seeking knowledge more and more
Went the Class of Fifty-Five.

Twenty-four girls and twenty-four
boys
Went they onward, ready to face,
A world with all its trials, joys
Eager to fight and run the race
Went the Class of Fifty-Five!

And so they wrestled Science and
Math
History, Language, and a yen,
To bear the haughty teachers' wrath
And cage the lion in his den,
Fearless, the Class of Fifty-Five.

Soon now, the end in sight in June,
Each Senior's heart fills up with hope
'Tis now to study and sweat in tune
To top the hill and down the slope,
To graduate in Fifty-Five.

McDearmon

ADMINISTRATION

...The Hand That Lights The Candle

Mr. A. G. Wright has endeared himself to all G. C. H. S. students by his spirit of friendship and of ready service. To him we are indebted for many improvements, visible not only in material substances, but also in scholarly advancement.

Principal

MR. E. R. RIEDEL
Superintendent of Schools

MR. C. P. FLYTHE
Chairman of the School Board

Administration

MISS NELL JEAN
Secretary to the Superintendent

Math

History

Best wishes
Lucy A. Davis

MISS LUCY DAVIS

MRS. BETTY WILEY

MISS TRIXIE JOHNSON

MRS. ELIZABETH STENNETT

Faculty

MRS. LUCILLE TULLOH

MRS. BETTY TILLAR

MRS. JESSIE WOOD

MRS. LOVICE HARRIS

Home Economics

French - Latin

English

MRS. LOTA REID

MRS. FAYE BOYKIN

MRS. MERLE VASSAR

Science

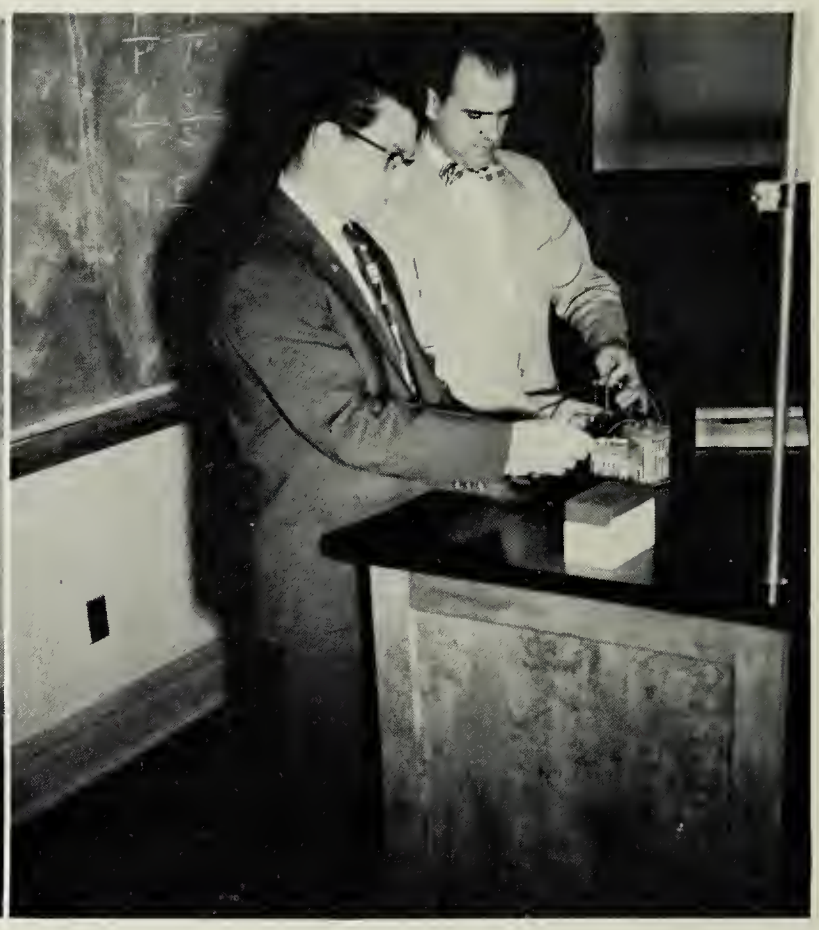

MR. DANIEL VACCA

MR. FRANK WILLIAR

Faculty

MRS. DORRICE ROGERS

MRS. JANE TUCKER

MR. BOB MILLER

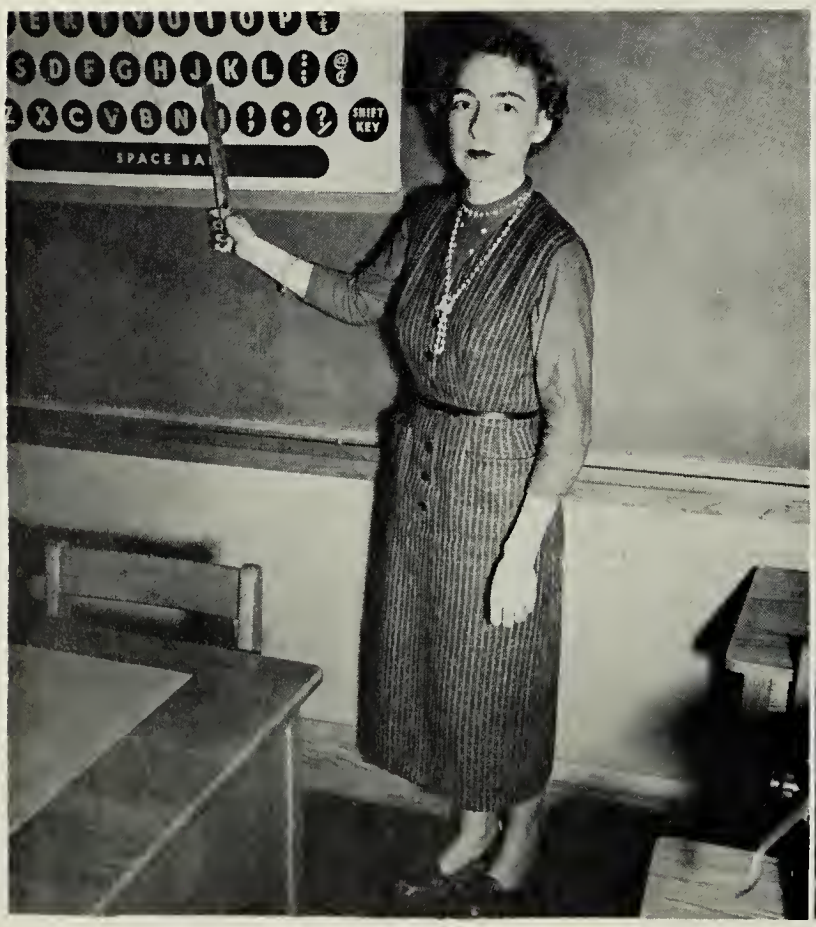

Commercial

Physical Education

Librarian

MRS. JUDSON PARKER

Mrs. Judson L. Parker

Industrial Arts, Agriculture

MR. J. J. TEMPLON

MR. MAX TIMBERLAKE

Faculty

MR. HAROLD LANDIS

Band - Glee Club

MRS. LOUISE STAINBACK

Secretary To Principal

Annual Staff

The Editors prepare the dummy.

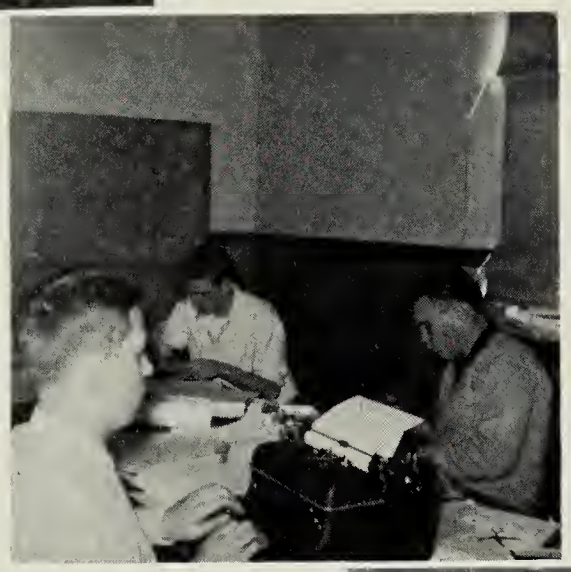

Three hard working boys.

Selling annuals.

Looks like fun!

Three Cheers!
It's finished!

From September to February the Riparian Staff is at work . . . . . .

Seated: Shirley Jean, Assistant Girls' Sport Editor; Amerylis Crocker, Feature Editor; Patricia Ferguson, Typist; Judy Barrett, Assistant Class Editor; Ann Owen, Typist; Billy Mitchell, Typist; Joan McDearmon, Assistant Art Editor; Jane Brett, Class Editor; Shirley Ferguson, Assistant Feature Editor; Betty Jane Allen, Typist. Standing: Nancy Wendell, Typist; Martha Moore, Girls' Sport Editor; Walker Taylor, Art Editor; June Harding, Editor-in-Chief; Georgia Rose Allen, Assistant Editor; Miss Lucy A. Davis, Sponsor; Richard Bloom, Boys' Sport Editor; Billy Blalock, Business Manager; Miss Trixie Johnson, Sponsor. Not Pictured above are: Janice Specter, Assistant Business Manager; Yancey Grinstead, Assistant Boys' Sport Editor; Grace Stainback, Head Typist.

SENIORS

Senior Class Officers

President - Joyce Edwards

Vice President - Edward Lashley

Secretary - Elizabeth Robinson

Treasurer - Chris Harrell

Reporter - Virginia Kasper

Seniors

BETTY JANE ALLEN
"Runt"

MILTON EUGENE ALLEN
"Bunk"

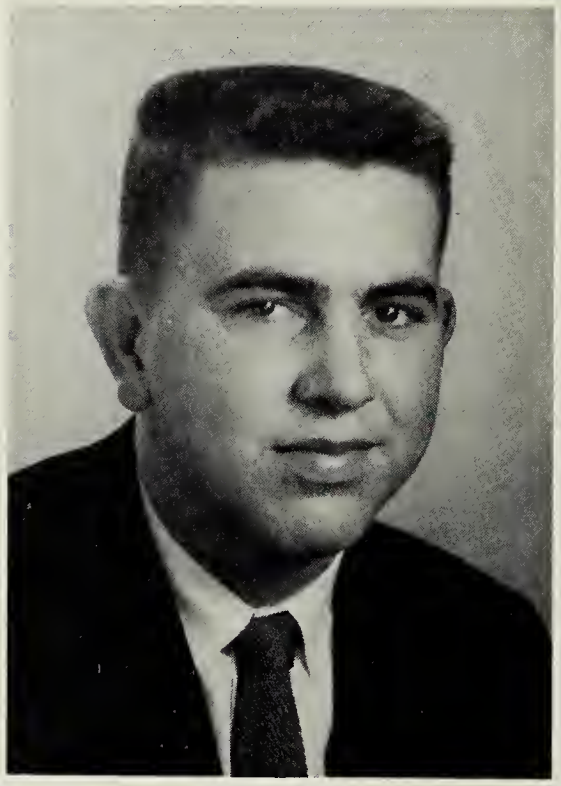

GEORGIA ROSE ALLEN
"Hummie"

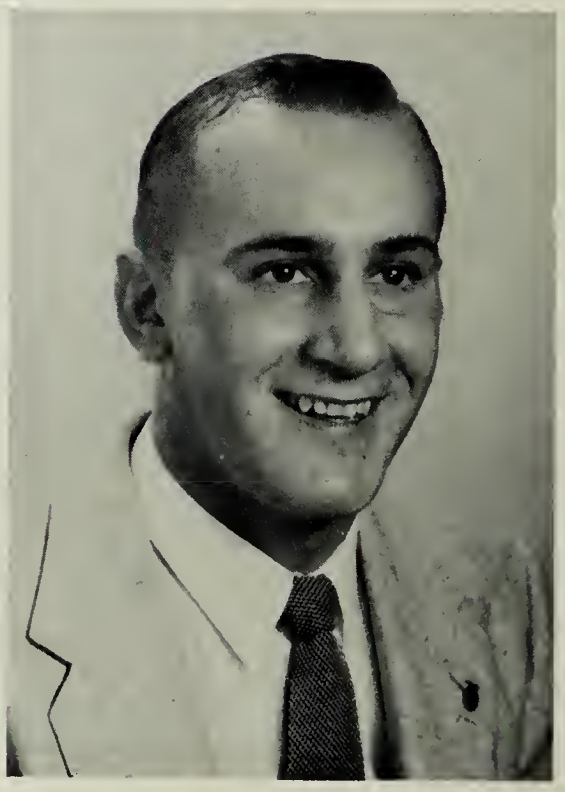

LOFTON DOUGLAS ALLEN
"Lofton"

1955

JULIA ANNE BARRETT
"Judy"

WILLIAM CHALMERS BLALOCK
"Billy"

RICHARD PEYTON BLOOM
"Dick"

JANE ATWELL BRETT
"Pogo"

Seniors

JAMES CLIFFORD BUNN, JR.
"Bunny"

BOBBY DEAN CLARY
"Bobby"

ESTHER AMERYLIS CROCKER
"Amy"

BARBARA LOUISE DELBRIDGE
"Babs"

JOYCE MARIE EDWARDS
"Jolly-Boo"

1955

KATHRINE RAYE EPPS
"Kat"

JAMES THOMAS EVERETT, JR.
"Jimmy"

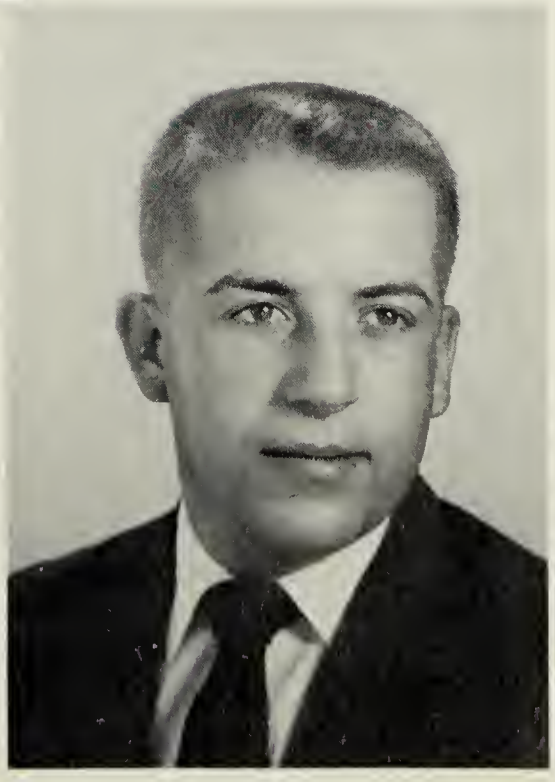

FRANKLIN LEWIS FERGUSON
"Frankie"

Seniors

MELVIN LEWIS FERGUSON
"Melvin"

PATRICIA ANN FERGUSON
"Pat"

SHIRLEY MARIE FERGUSON
"Shirley"

ROBERT YANCY GRINSTEAD
"Grindy"

JUNE ALLISON HARDING
"Junie-Bug"

1955

LYMAN CHRISTIAN HARRELL, III
"Chris"

ROBERT ALMONT HOLLOWAY
"Almont"

SHIRLEY LEE JEAN
"Bunny"

Seniors

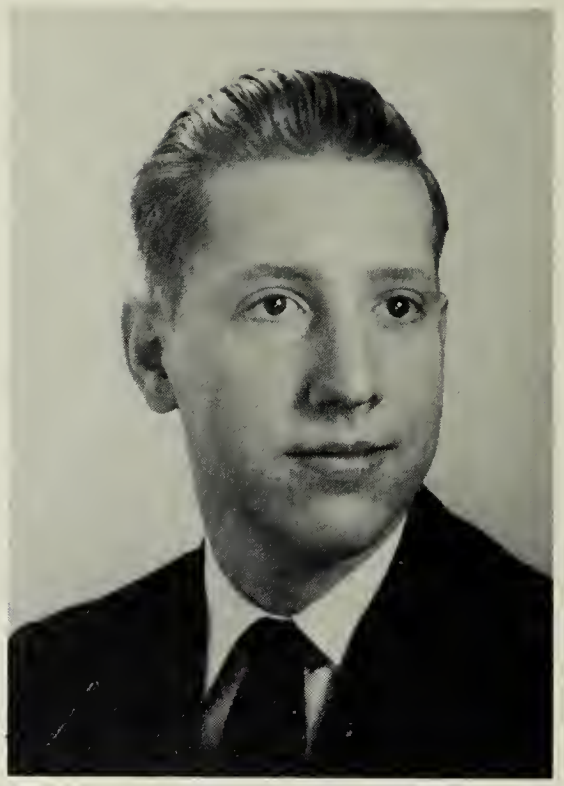

JOSEPH CARLTON JONES
"Joe"

ELIZABETH VIRGINIA KASPER
"Ginny"

JOHN EDWARD LASHLEY, JR.
"Boots"

WADE ATKINSON LIFSEY
"Wade"

EDWARD PARKER LUCAS
"Ed"

1955

JOAN TILLAR McDEARMON
"Joanie"

WILLIAM MITCHELL
"Billy"

MARTHA RUTH MOORE
"Martha"

Seniors

VIOLET ELIZABETH MOORE
"Eliz."

JOHN WESLEY NEWSOME, JR.
"Wesley"

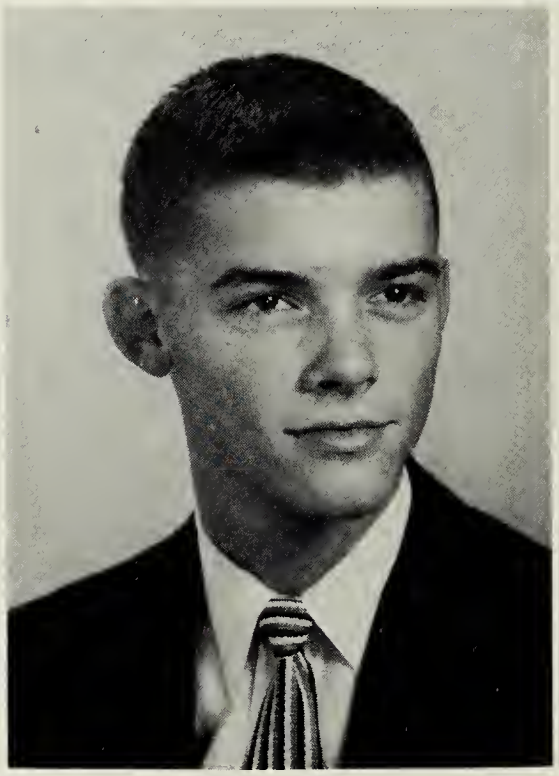

ANN ERNESTINE OWEN
"Ernie"

WILLIAM WARREN PEARSON
"William"

GEORGE CECIL RAE
"Shorty"

1955

VICTOR REINHARDT
"Vic"

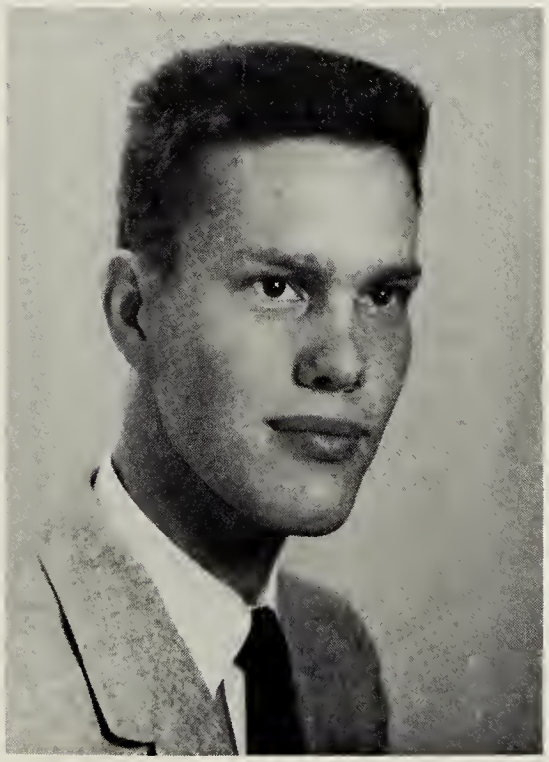

ELIZABETH JOYCE ROBINSON
"Libby"

JANICE FAY SPECTER
"Jan"

Seniors

HOWARD DANIEL STAINBACK
"Dan"

GRACE PATRICIA STAINBACK
"Frenchie"

WALKER WYCHE TAYLOR
"Walker"

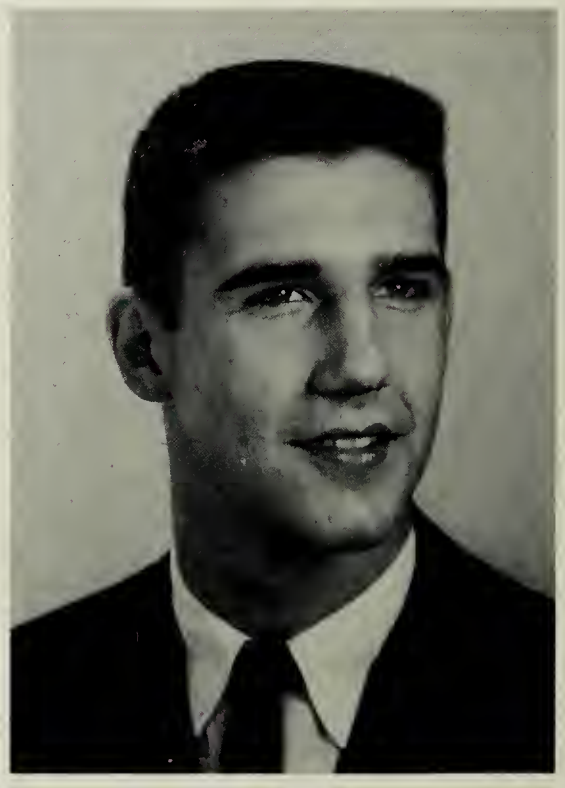

DONALDSON PRESTON TILLAR, JR.
"Don"

DORA MILDRED TUDOR
"Dora"

1955

NANCY CAROLINE WENDELL
"Roquefort"

BETTY MAE WILEY
"Bet"

ANN CHRISTINE WOODRUFF
"Tiny"

Seniors Baby Pictures

a. Christine Woodruff, b. Virginia Kasper, c. Richard Bloom, d. Judy Barrett, e. Joan McDearmon, f. Shirley Jean, g. Edward Lucas, h. Walker Taylor, i. Barbara Delbridge, j. Betty Jane Allen, k. Dan Stainback, l. Wesley Newsome, m. Pat Ferguson, n. Dora Tudor, o. Ann Owen, p. Melvin Ferguson, q. Edward Lashley, r. Joyce Edwards, s. June Harding, t. Violet Moore, u. Katherine Epps, v. Nancy Wendell, x. Billy Blalock, y. Janice Specter, z. Bunny Bunn, aa. Amerylis Crocker, bb. Martha Moore, cc. Grace Stainback, dd. Georgia Allen, ee. Billy Mitchell, ff. Jane Brett, gg. Eugene Allen.

Senior Play

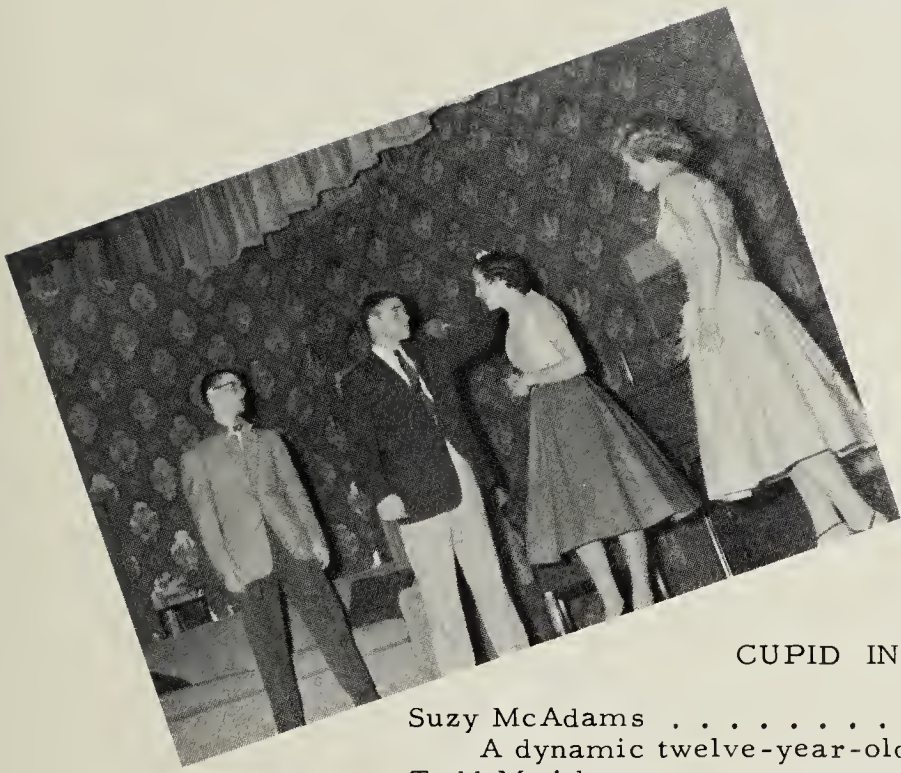

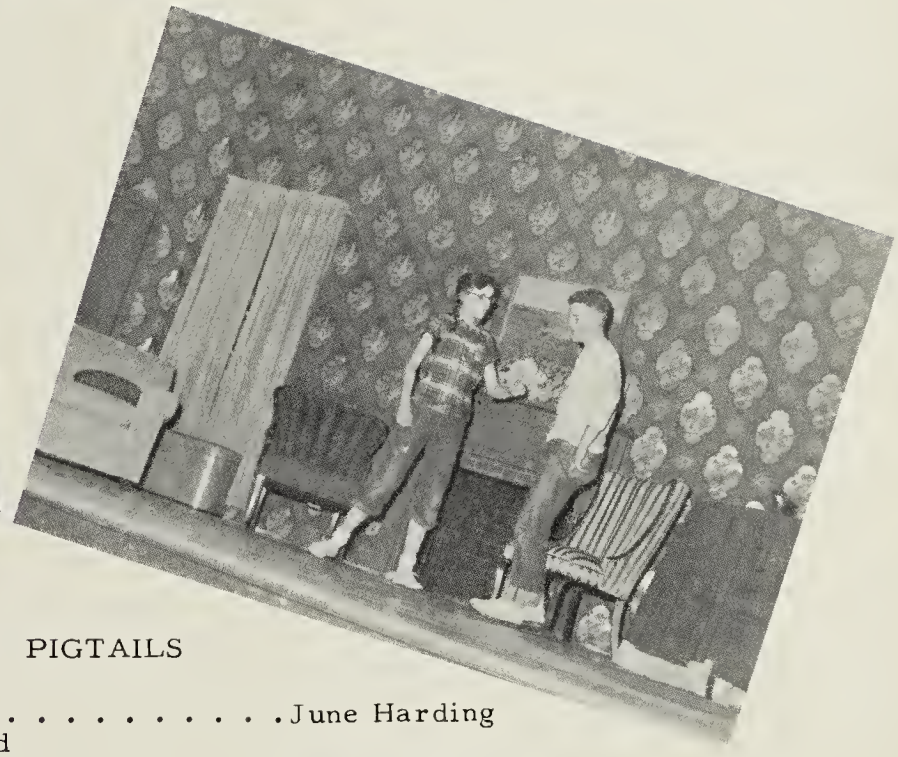

CUPID IN PIGTAILS

Suzy McAdams . . . . . June Harding
A dynamic twelve-year-old
Todd McAdams . . . . . Chris Harrell
Her twenty-year-old brother
Gail McAdams . . . . . Patricia Ferguson
Her eighteen-year-old sister
Mabelle McAdams . . . . . Judy Barrett
Their mother, an attractive widow
Dorothea Vanderford . . . . . Joan McDearmon
Mabelle's formidable aunt
Rollo Sappleton . . . . . Edward Lucas
Mabelle's suitor Number One
Murchison Fogg . . . . . Joe Jones
Mabelle's suitor Number Two
April Fogg . . . . . Grace Stainback
His arrogant daughter
Beaseley Fogg . . . . . Jimmy Everett
His sneezing son
Pete Farley . . . . . Billy Blalock
Goofy over Gail
Beth Farley . . . . . Jane Brett
In a tizzy over Todd
Squeegee Squires . . . . . Wade Lifsey
Suzy's side-kick
Ollie May Squires . . . . . Janice Specter
Squeegee's gossipy mother
Gertie Groot . . . . . Georgia Rose Allen
The frightened maid
Carter Prescott . . . . . Billy Mitchell
Mama's old flame
The Mad Butcher . . . . . ??????????

Who's Who

MOST INTELLIGENT

June Harding - Don Tillar

BEST LOOKING

Jane Brett - Wesley Newsome

BEST DRESSED

Amerylis Crocker - Chris Harrell

WITTEST

Nancy Wendell - Billy Mitchell

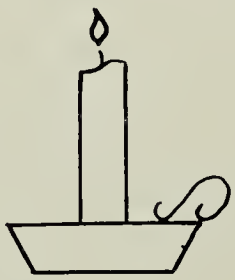

Who's Who

BEST CITIZENS

Georgia Allen - Billy Blalock

QUIETEST

Violet Moore - William Pearson

MOST POPULAR

Jane Brett - Wesley Newsome

MOST ATHLETIC

Martha Moore - Wesley Newsome

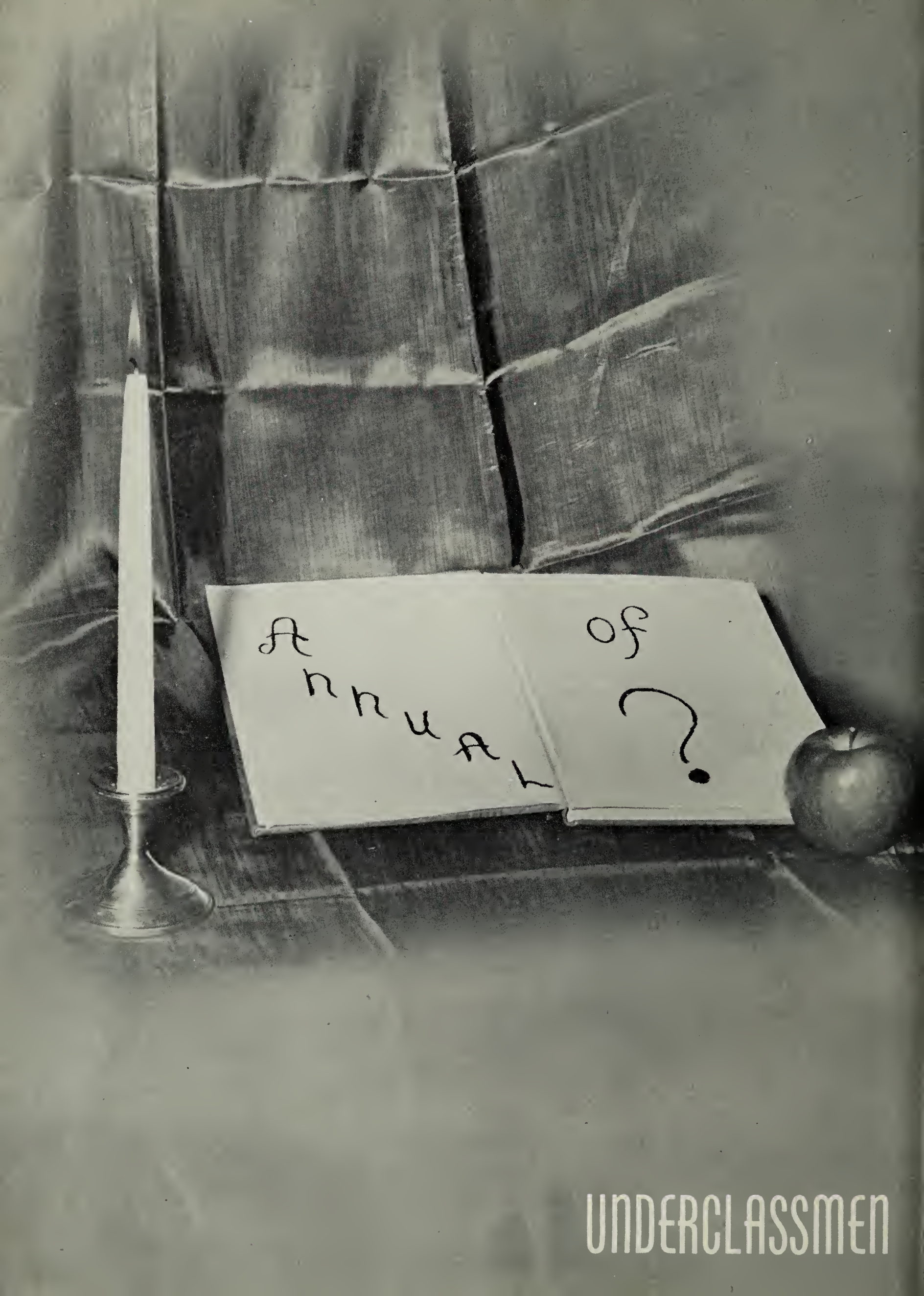

UNDERCLASSMEN

Junior Class Officers

Secretary
Daphine Pollard

Treasurer
James Drewry

Vice President
Dickie Parker

Reporter
Jonnie Steger

President
Elliott Johnston, Jr.

Juniors

Eleanor Allen

Edna Anderton

Nancy Barnes

Tommy Barnes

Barbara Beale

Madeline Benton

George Blick

Elaine Bowen

Edward Bradley

Hattie Bradley

James Bradley

Gayle Brown

Mike Doyle

James Drewry

Mike Duncan

Alfred Faison

Bobby Faison

Ernestyne Ferguson

Josephine Ferguson

Juniors

Horace Gordon

Patricia Gray

David Hadley

Betsy Harding

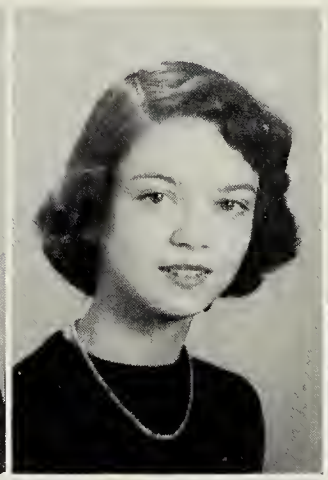

Eloise Harris

Margaret Harris

Raymond Harris

Nancy Jo Hill

Robert Hudson

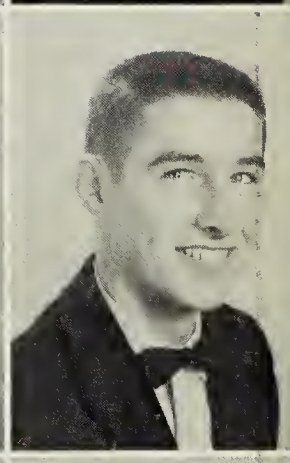

Bert Johnson

Nancy Johnson

Bunny Johnston

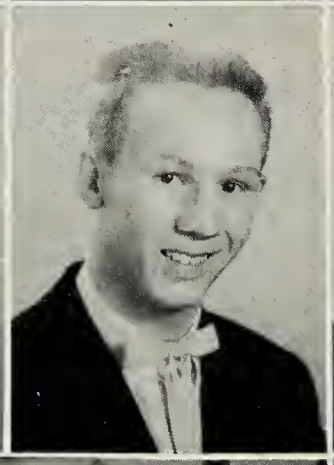

Dan Jones

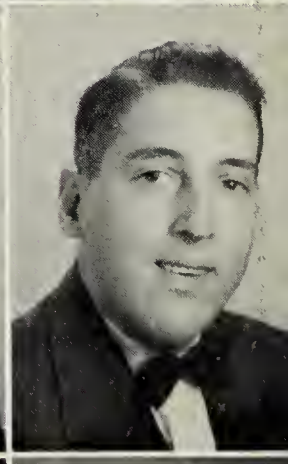

Mary Etta Jones

Dempsey Joyner

Calvert King

Elizabeth King

Martha Lane Kiser

Clayton Land

Juniors

Jimmie Lane

Daisy Mitchell

Peggy Moore

Benjy Parker

Dickie Parker

Carolyn Pearson

Edward Pearson

Patricia Perkins

Frances Phelps

Daphine Pollard

Jeannette Pollard

Peggy Poole

Inez Powell

Bart Rainey

Leroy Sasser

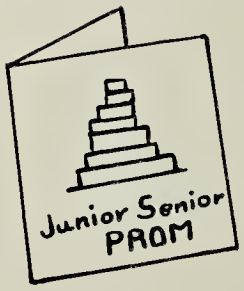

Jonnie Seegers

Norman Seifert

Virgie Starke

Mary Alma Taylor

Jimmie Webb

Jimmy Wheeler

Joyce Whitehead

Alvin Williams

Jeannette Williams

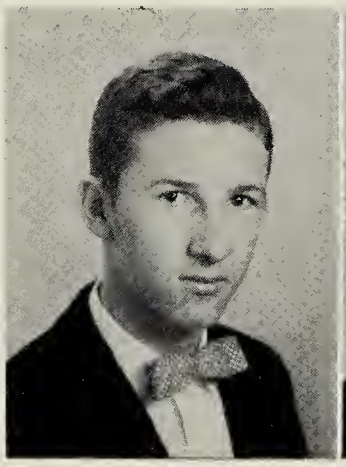

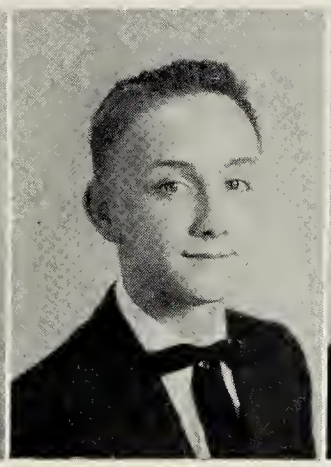

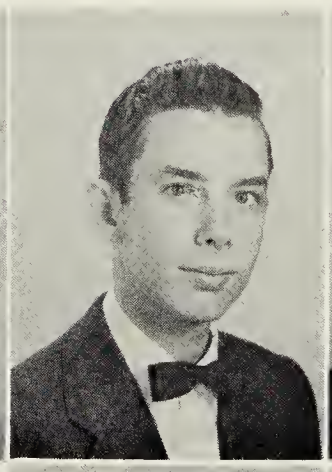

Mary Emma Wrenn

Donnie Knapp

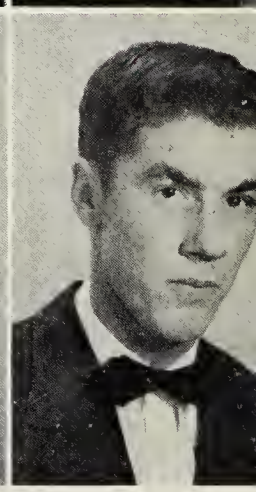

Miss Jane Gill
May Queen---------1954

Queen's Carriage '54

May Court '54

Outstanding Events

Girls and Boys State Delegates

Georgia Rose Allen
D. A. R., Best Citizen

College Day

Miss Emporia-1954
Martha Moore

Don Tillar
Selected to be on All American
High School Team

Sophomore Class Officers

Reporter
Jackie Ligon

Treasurer
Billy Vincent

Vice President
Edward Lee

Secretary
Juliette Belmonte

President
Edward Spence

Sophomores

Arlene Allen
Evelyn Allen
Juliette Belmonte
Margaret Barnhart
Shirley Bishop

Betty Mae Bradley
Jeanette Brantley
Mary Buckner
Benton Bulter
Robert Callahan

Peggie Conner
Kay Downs
Joan Everette
Onell Faison
Lucy Ferguson

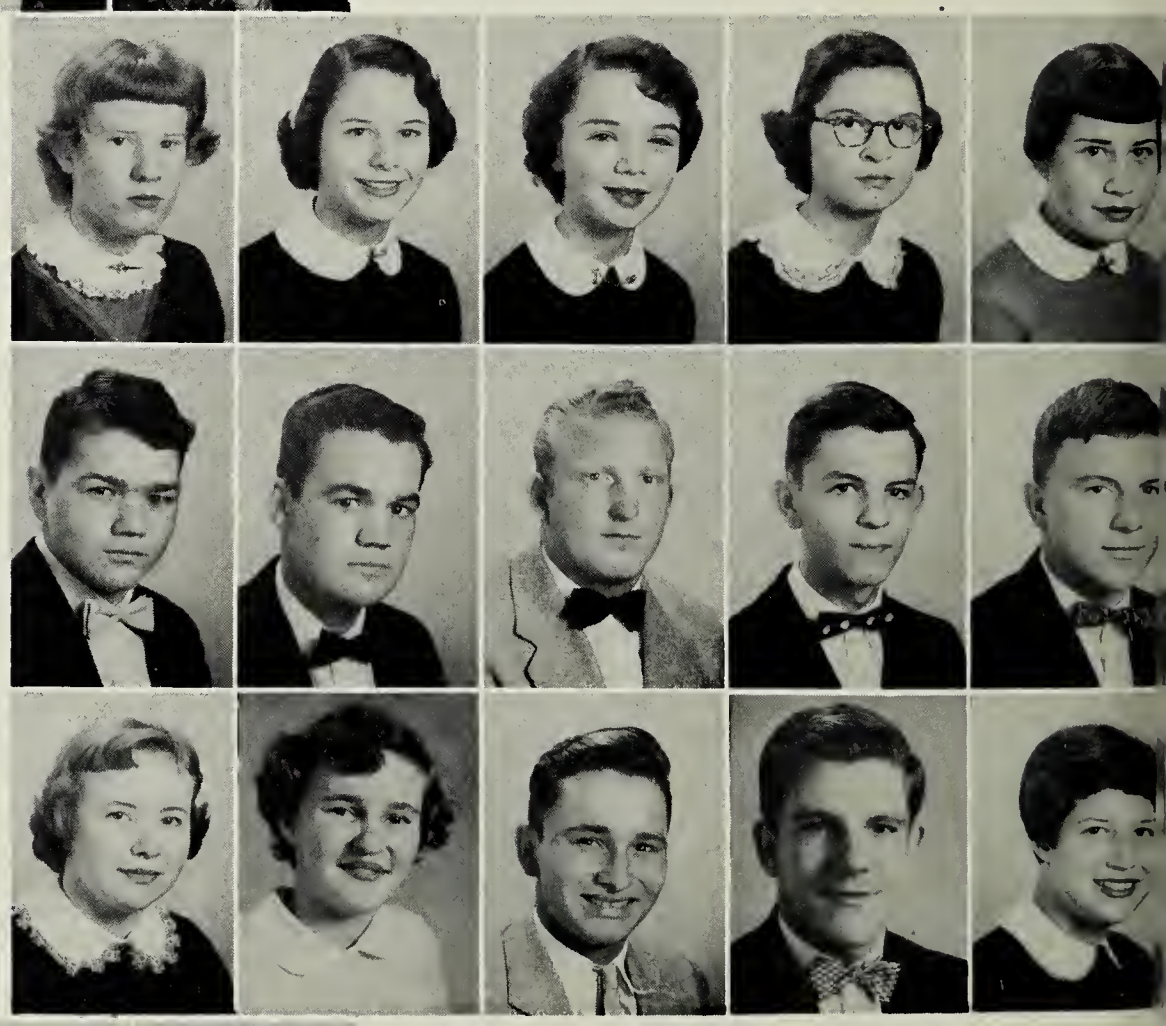

Norman Harding
James Harris
Jimmy Harris
Charles Hoke Jr.
Myron Jones

Betsy Joyner
Elaine Kasper
Charles King
Eugene King
Sherry Kiser

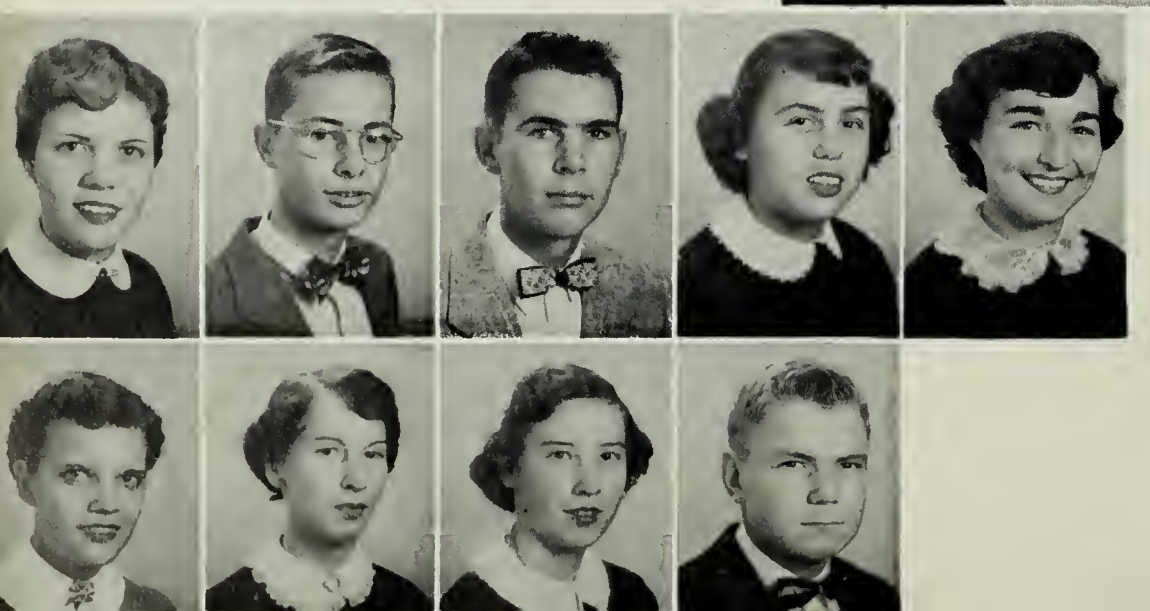

Sarah Klugel
Kirkland Lashley
Edward Lee
Dorothea Lifsey
Jackie Legion

Barbara Lynch
Peggy McKinney
Elsie Morgan
Tommy Morris

Sophomores

Shelton Norwood, Jr.
Elizabeth Padgett
Ethel Ogburn
Wesley Parker
Louise Parrish

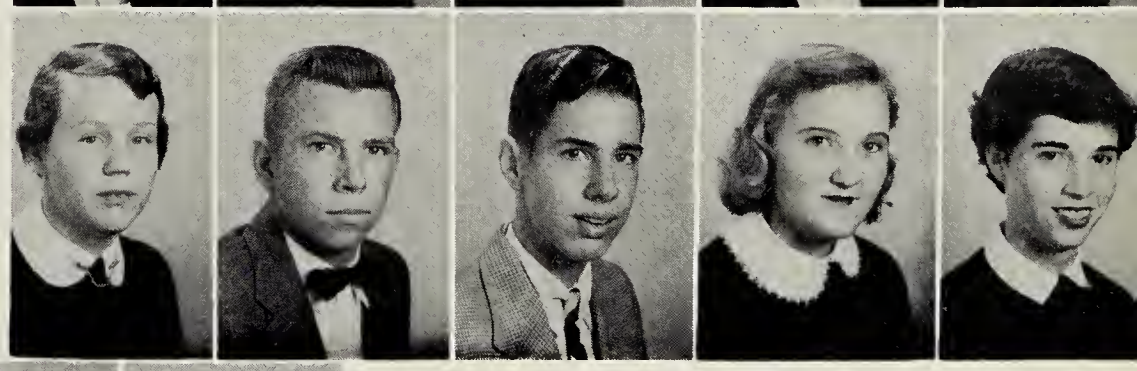

Helen Pettway
Billy Powell
Carol Rae
Emma Rodgester
Ann Scranton

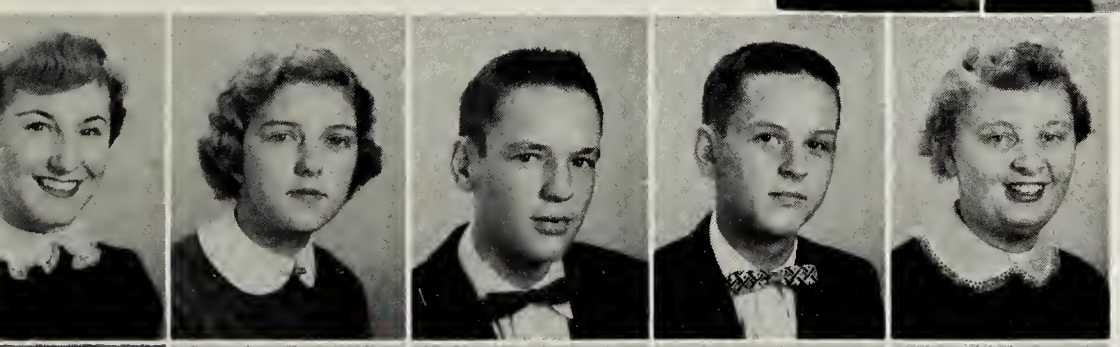

Jamie Seegers
Barbara Slate
Kenneth Sodergren
Edward Spence
Mary Katheryn Talley

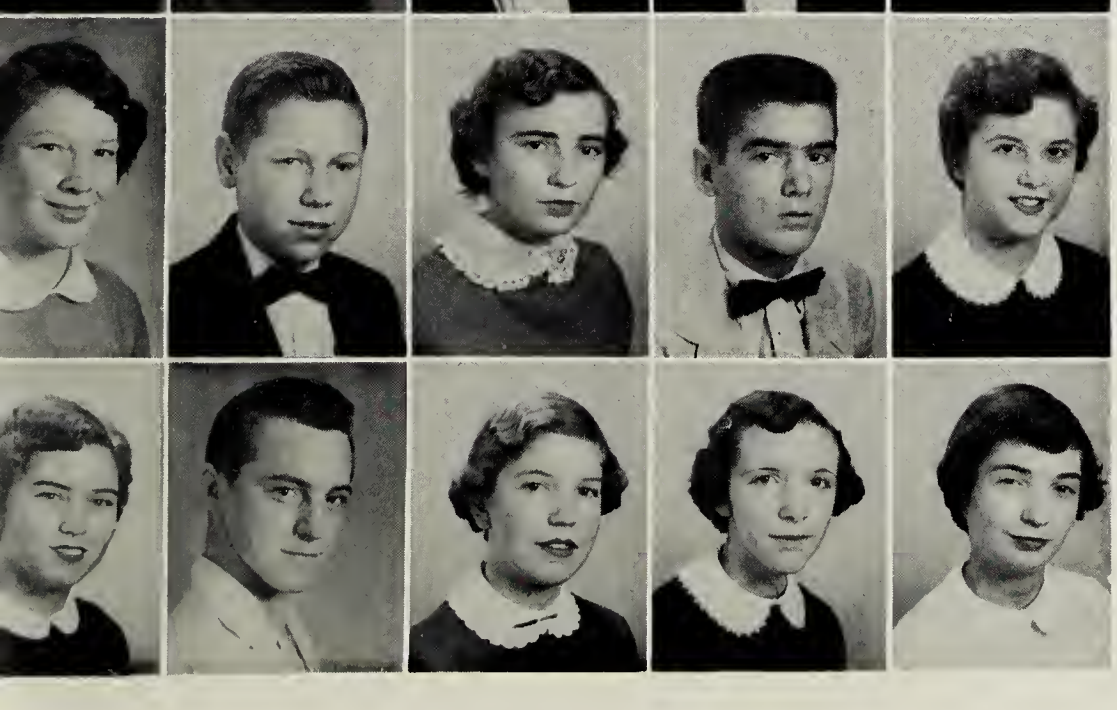

Maggie Thorpe
Billy Vincent
Earline Vincent
Jake Watson
Agnes Lane Weaver

Audrey Whitehead
Tommy Williams
Linda Wrenn
Betty Ann Wright
Betty Dean Wright

Jane Wright
Windell Yeattes
Mildred Zimmerman

Phys. Ed. Class

Dig that crazy
Algebra class!!!

Freshman Class Officers

Secretary
Jean Paige Allen

Vice President
Jack Lucas

Treasurer
Sammy Jones

President
Tommy Williams

Reporter
Alvin Bradley

Freshmen

Grace Acree
Billy Allen
Calvin Allen
Jean Allen
Mildred Allen
Viola Allen

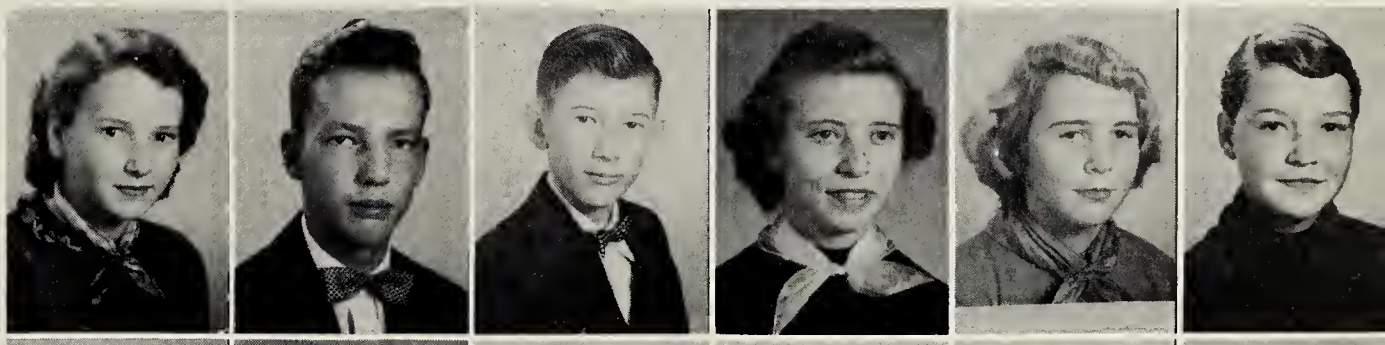

Nancy Allison
Jackie Batten
Bobbie Baugham
Jean Bennet
Phyllis Bloom
Dottie Bowen

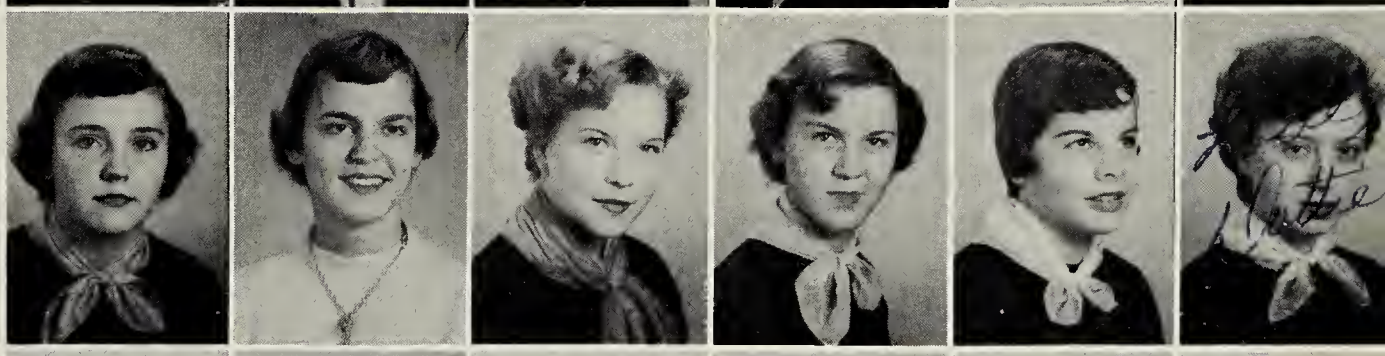

Janie Boykin
Alvin Bradley
Peggy Bradley
Frances Braswell
Lee Brett
Helen Brewer

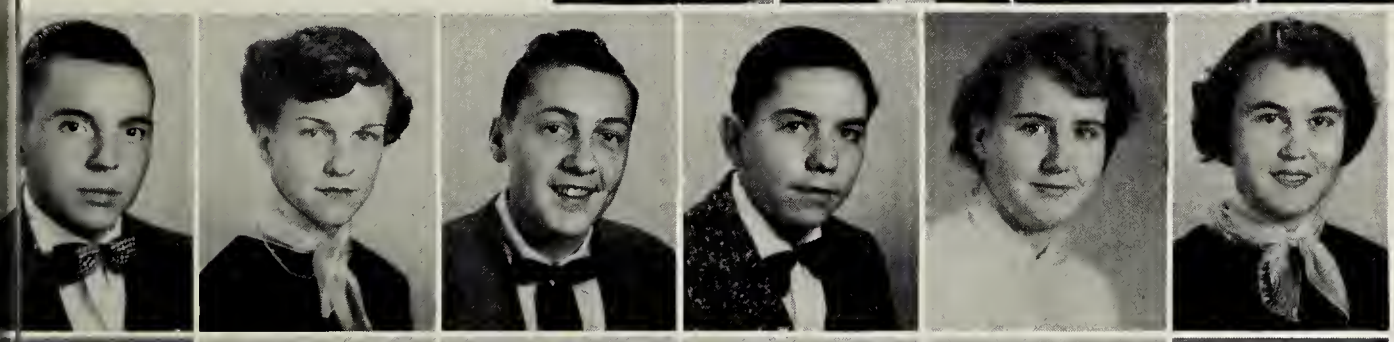

William Bryant
Shirley Buckner
William Caish
Robert Carpenter
Ann Cash
Mary Catlett

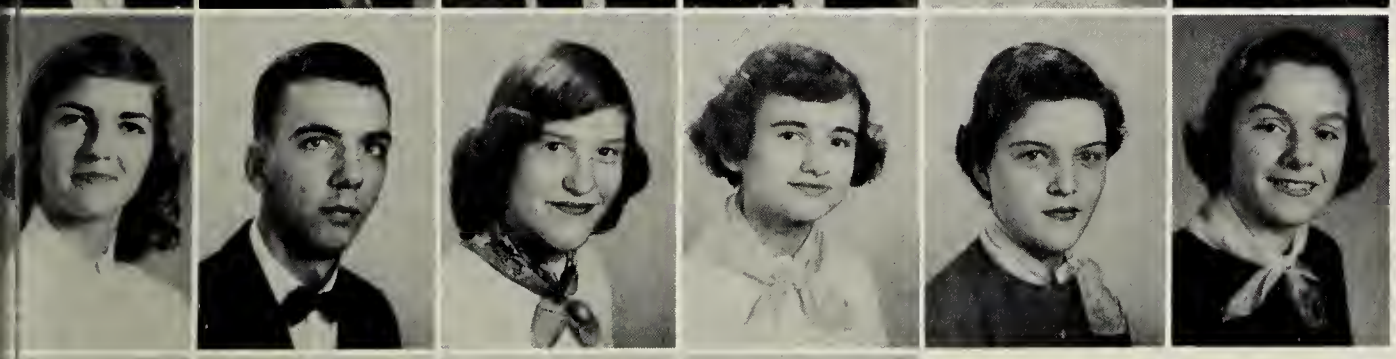

Martha Cifers
Alvin Clary
Joyce Conner
Eloise Conwell
Delight Darden
Kathrine Davidson

Elaine Delbridge
Mollie Delbridge
Shirley Delbridge
Gilman Delbridge

Halloween Party

Freshmen

Robert Doyle
John Driver
Faye Edge
Shelby Edwards
Floyd Green
Alice Griffin

L. J. Grizzard
Carole Harding
Hamlet Harding
Louis Harris
William Harris
Elizabeth Harrison

Janice Harrison
Barbara Hartman
Peggy Harrison
Amos Hasty
Wibur Hobbs
Charles Holland

Jane House
Dorothy Jackson
Iris Johnson
Bill Jones
Sherba Justice
Luana Kimbler

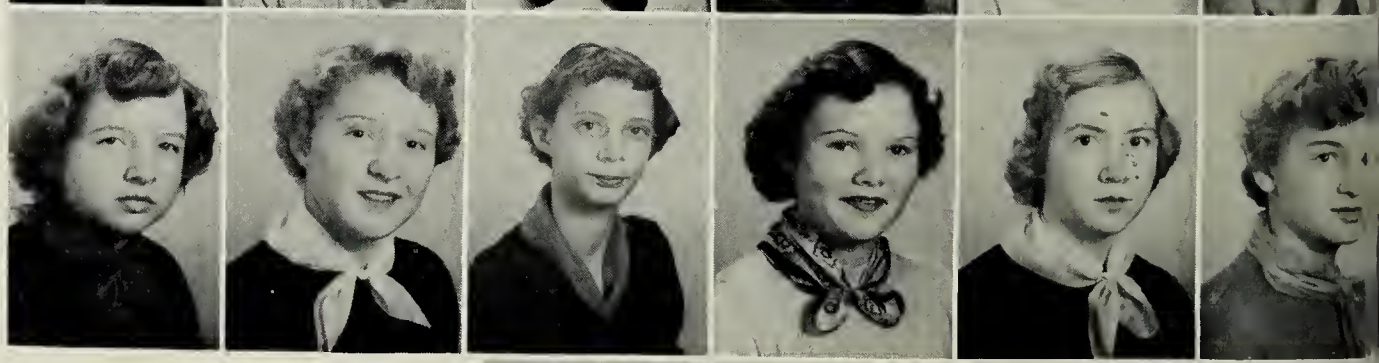

Molly Lambert
Elizabeth Lankford
Jane Carole Lashley
Barbara Lee
Dorothy Lewis
Faye Little

Guess What?

Joyce Livesay
Jack Lucas
Ruth Magee
Aubrey Maize

Freshmen

Milton McCuffety
Carolyn McCann
Betty McKinney
John Meadows
Lorrell Merricks
Anne Moore

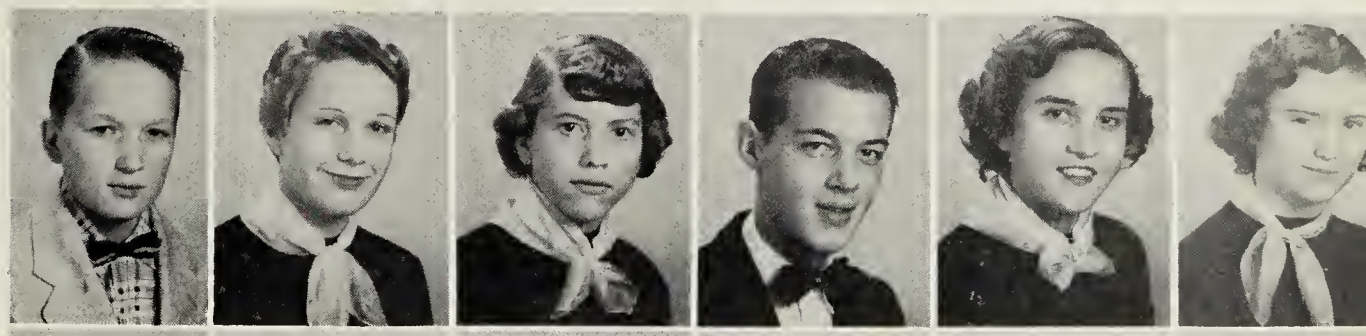

Maxie Moore
Carolyn Moss
Wesley Newsome
Wayne Ondich
Aubrey Pair
Janet Parrish

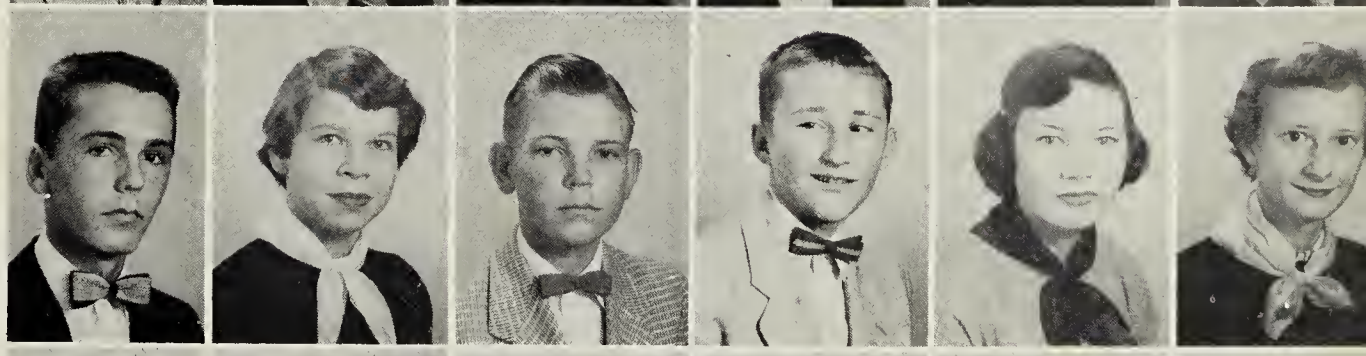

Jesse Phillips
Milton Phillips
Betty Jane Pollard
Ellen Powell
Jane Rae
Pauline Raiche

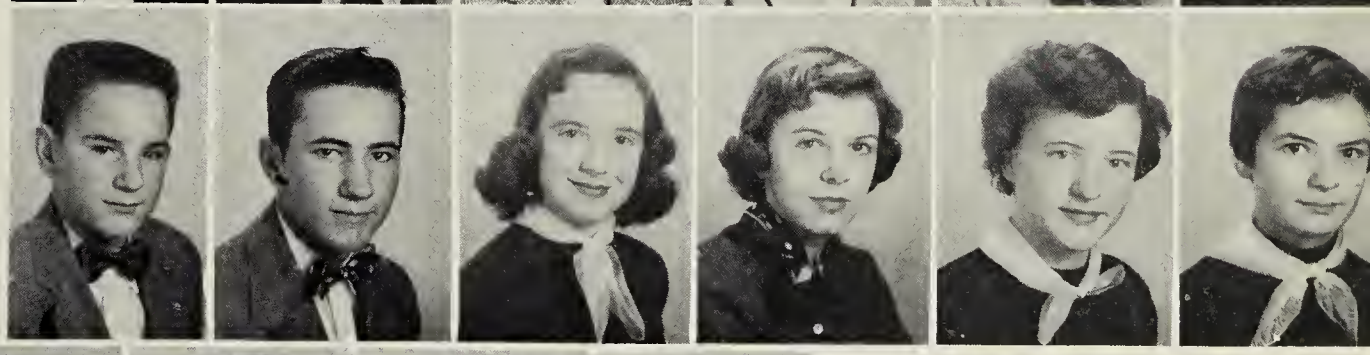

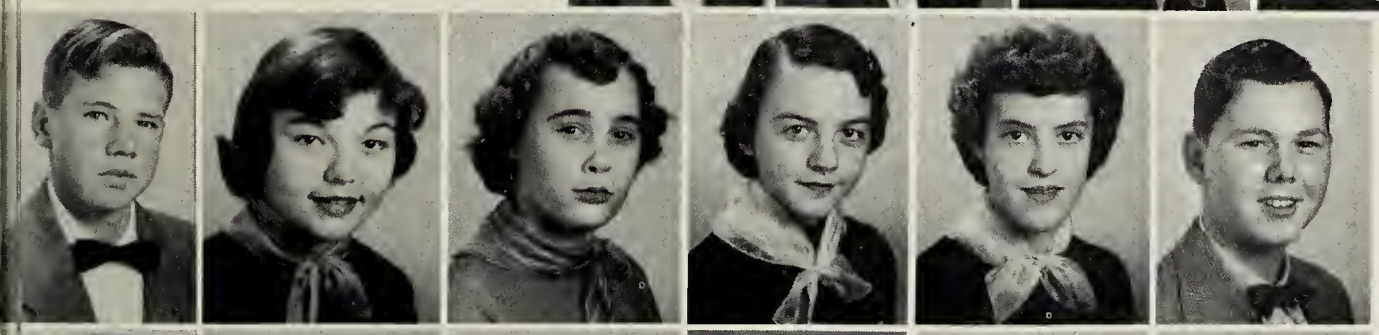

Marion Rainey
Martha Skinner
Judy Snell
Libby Sopko
Stevie Starling
Robert Stone

Ann Sykes
Martha Sykes
Aubrey Temple
Edith Thorpe
Jack Turner
Arlene Velikey

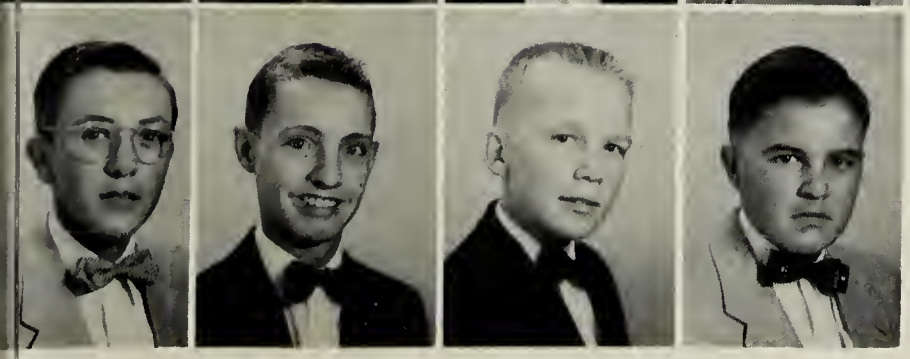

James Vilvin
Tommy Vincent
Roland Weaver
Russell Weeks

FRESHMAN PICNIC

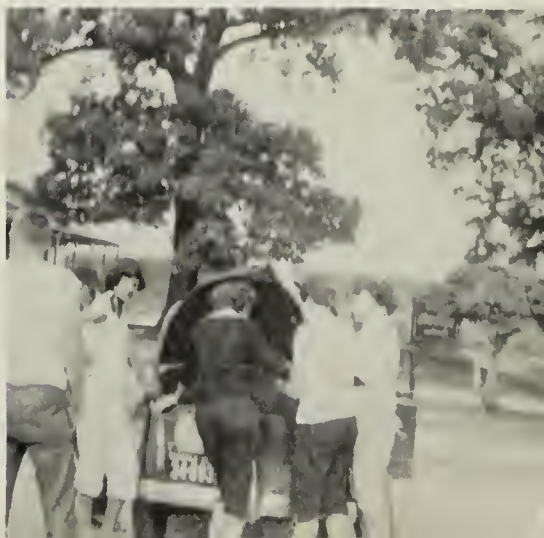

Freshmen

Alice Whitby
Shirley Whitehead
Edward Williams
Fannie Williams
Mildred Williams
Temple Williams

Tommy Williams
Al Woodruff
Shelby Wrenn
Franklin Zimmerman
Sammy Jones
Pauline Gay

HALF-TIME SCRAMBLE!

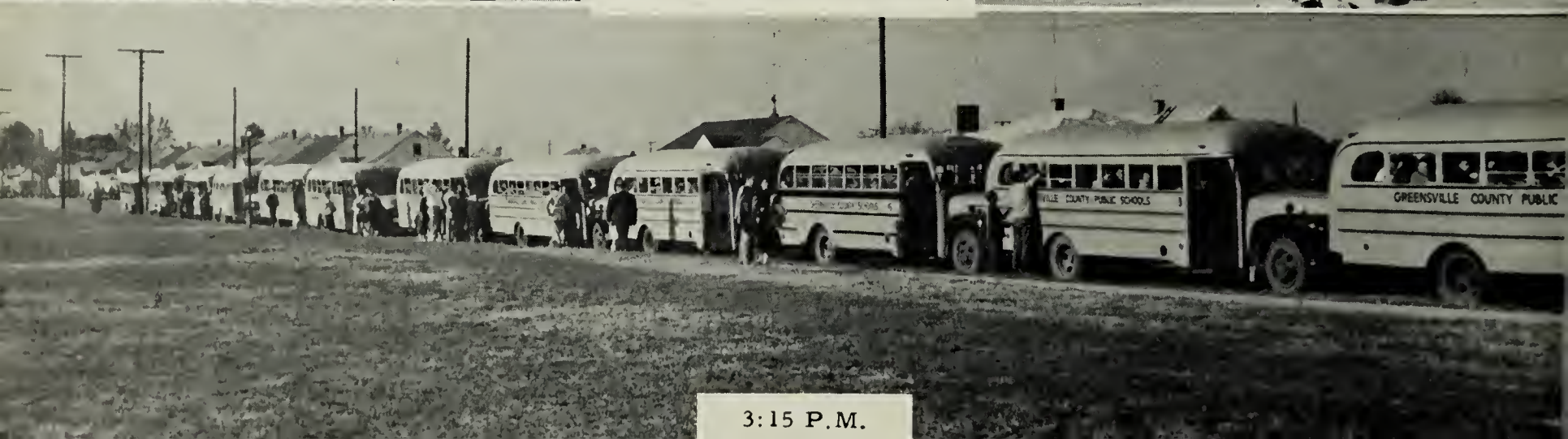

3:15 P.M.

Eighth Grade Officers

President
Carl Warren

Vice President
Randy Keedwell

Secretary
Dolly Wray

Treasurer
Glenn Temple

Reporter
Margaret Ann Turner

Eighth Grade

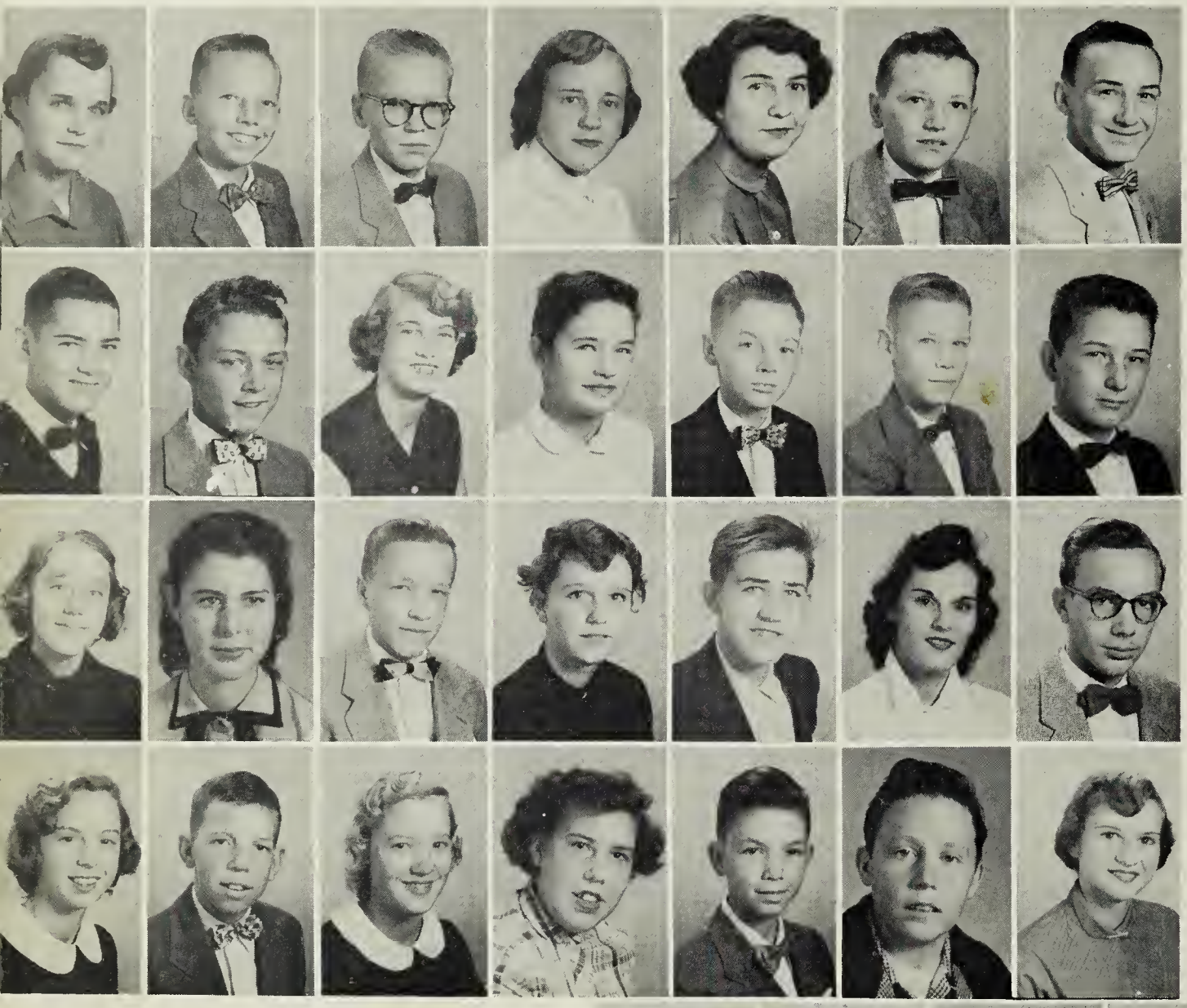

Emily Ruth Abbott
Alvin Carl Allen
Buddy Allen
Emma Jean Allen
Joyce Allen
Reuben Allen
Clifton Forge Anderton

David Barnes
Gordon Barnes
Bettie Ann Batten
Barbara Ann Bullock
William Bowen
Ronald Braswell
Rickard Brockwell

Rebecca Campbell
Grace Cannon
William Cato
Paige Clark
Harold Conwell
Barbara Cumbie
Mallory Daughtrey

Frances Delbridge
Herbert Delbridge
Lucille Delbridge
Marian Delbridge
George Duncan
Alvin Epps
Bernice Fackler

Avis Ferguson
Joyce Ferguson
Ruth Glass
Harold Goodwyn
Harry Gordon
Carroll Harding

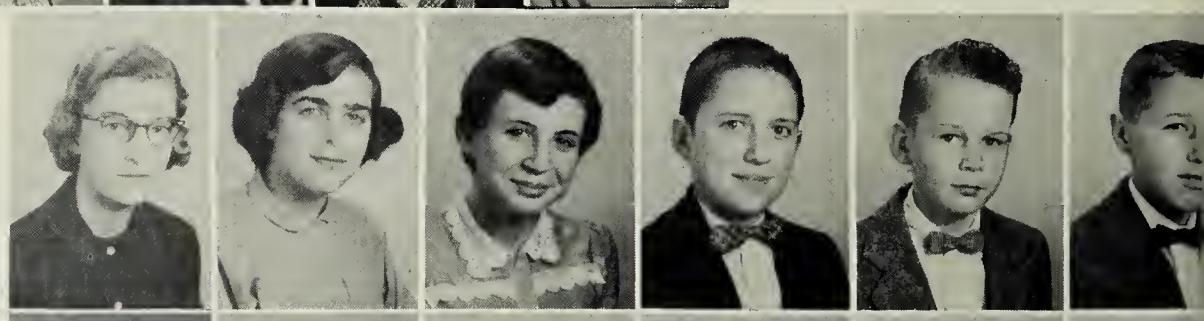

Al Harris
Helen Harris
Clyde Harrison
James Harvey
Larry Hill
Hubert Hobbs

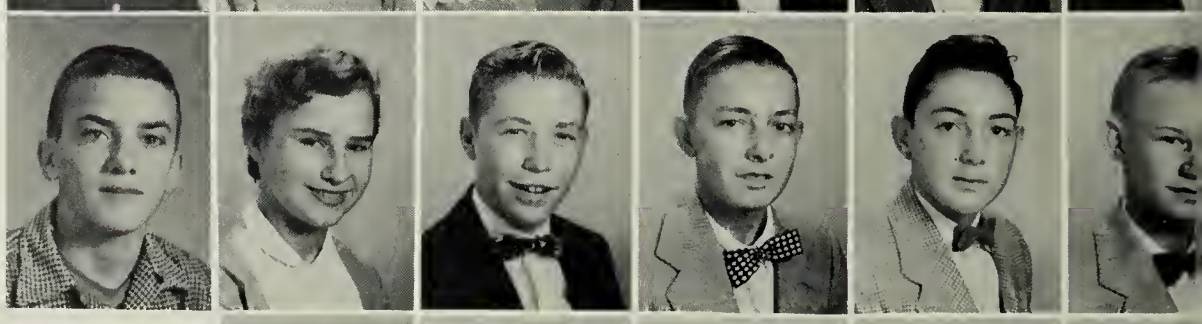

Robert Hobbs
Peggy House
Percy House
Margaret Hoverstock
Carl Howard

Brenda Hyde
Jacqueline Inge
Betty Lou Bennett

Eighth Grade

Robert Jean
Donald Johnson
Ruby Lee Jones
Betty Lou Justice
Randy Keedwell
Troy Keeter
Harry Klugel

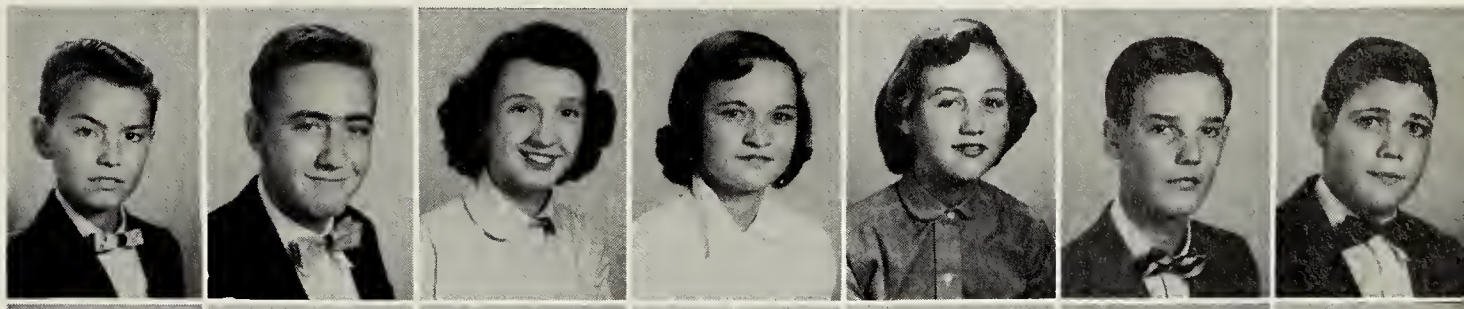

Patsy Ligon
Elva Faye Lilly
William Maitland
Glenn Matthews
Sarah McKinney
Helen Miller
Robert Mitchell

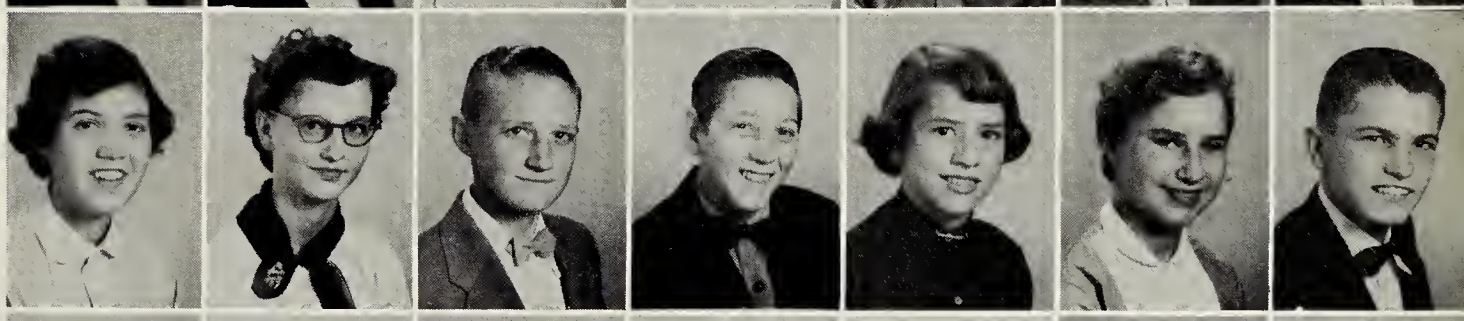

Earl Wayne Moore
Thomas Morgan
Geraldine Morris
James Morris
Mary Alice Moss
Edward Ogburn
Valmont Oulette

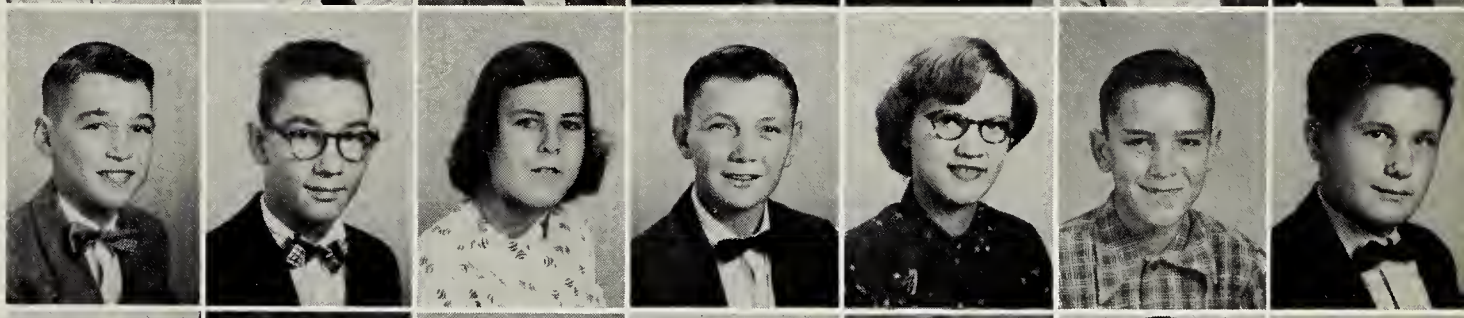

Clyde Padgett
Carlton Pair
Henry Patrick
Daphney Pearson
Mary Catheryn Pearson
George Perkins
Doris Louise Pickhardt

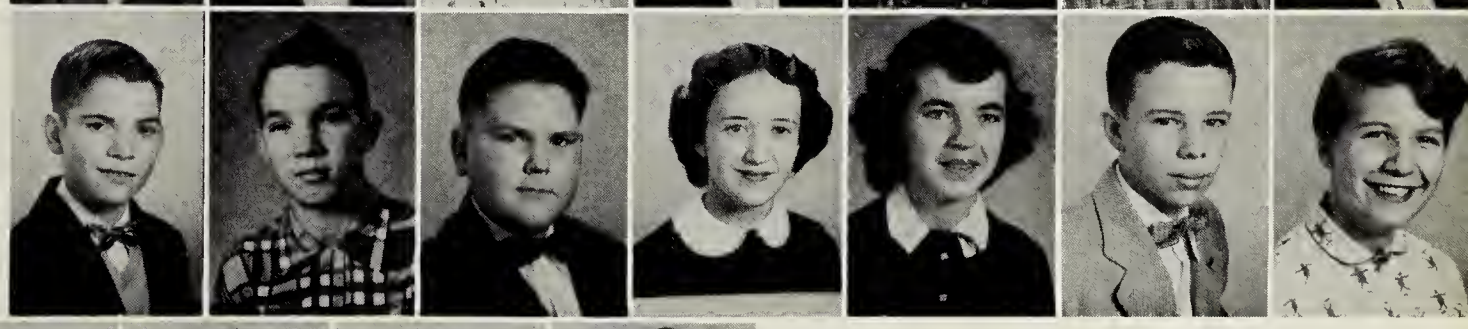

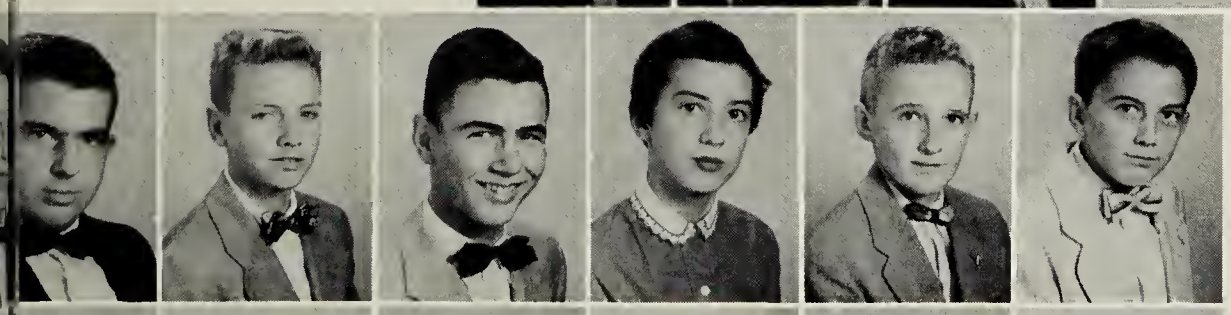

Gilbert Price
Walter Rainey
Jimmy Rice
Janice Roach
George Rodgester
James Ryals

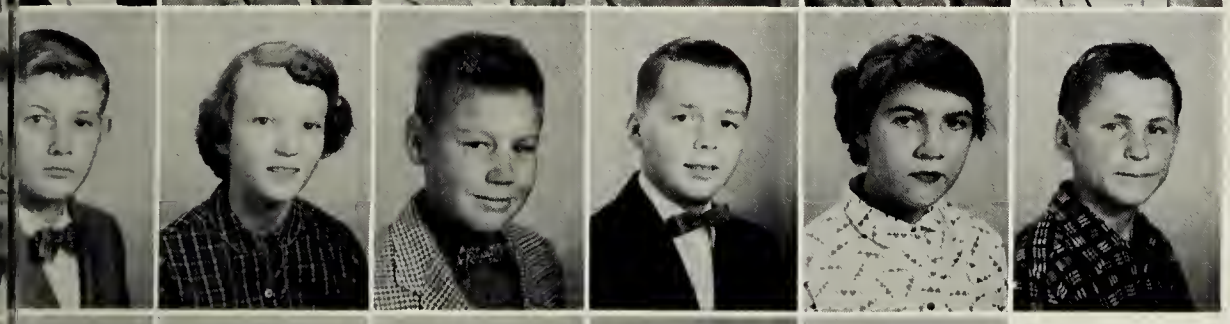

Charles Sasser
Emily Short
Johnny Slagle
Lynn Slagle
Frances Ann Smith
James Stainback

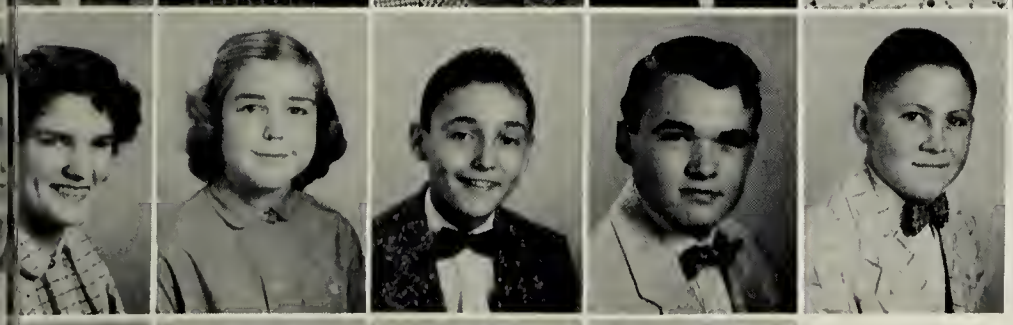

Frances Steenburg
Emily Sodergren
James Southall
Finny Taylor
Eddie Taylor

Glenn Temple
Claiborne Thomasson
Berry Thompson

Eighth Grade

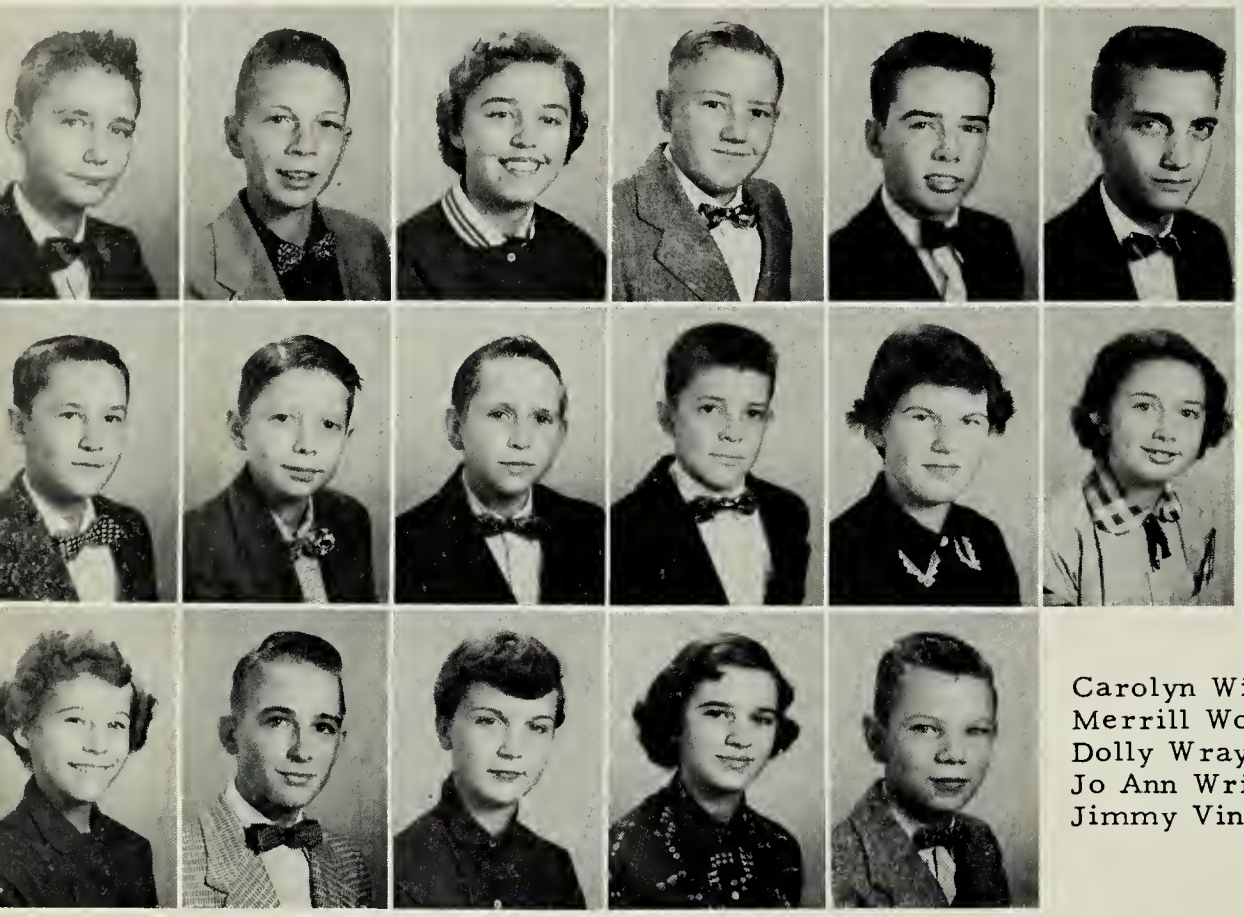

Bill Tillar
Terry Tomlinson
Margaret Ann Turner
Willis Ray Walton
Carl Warren
Herman Weaver

Shelton Webb, Jr.
Dale Whitfield
Ralph Wiley
Eddie Williams
Janice Williams
Mavis Williams

Carolyn Willoughby
Merrill Wooland
Dolly Wray
Jo Ann Wright
Jimmy Vincent

Hi-Y Sponsors

Dig those "CRAZY" coaches!

Lion's Club entertains Faculty.

ORGANIZATIONS

S.C.A. Officers

Billy Blalock . . . . . President
Bunny Johnston . . . . . Vice President
Libby Robinson . . . . . Recording Secretary
Ann Owen . . . . . Corresponding Secretary
Edward Lashley . . . . . Treasurer

HOME ROOM
REPRESENTATIVES

Eugene Allen
Evelyn Allen
Georgia Rose Allen
Jean Page Allen
Rueben Allen
Bunny Bunn
Bobby Faison
Brenda Hyde
Sammy Jones
Betty Lou Justice
Randi Keedwell
Jackie Ligion
Joan McDearmon
Carolyn McCann
John Meadows
Bob Wayne Mitchell
Dickie Parker
Frances Phelps
Pauline Raiche
Jimmy Rice
Martha Skinner
Edward Spence
Mary Alma Taylor
Margaret Ann Turner
Billy Vincent
Roly Weaver

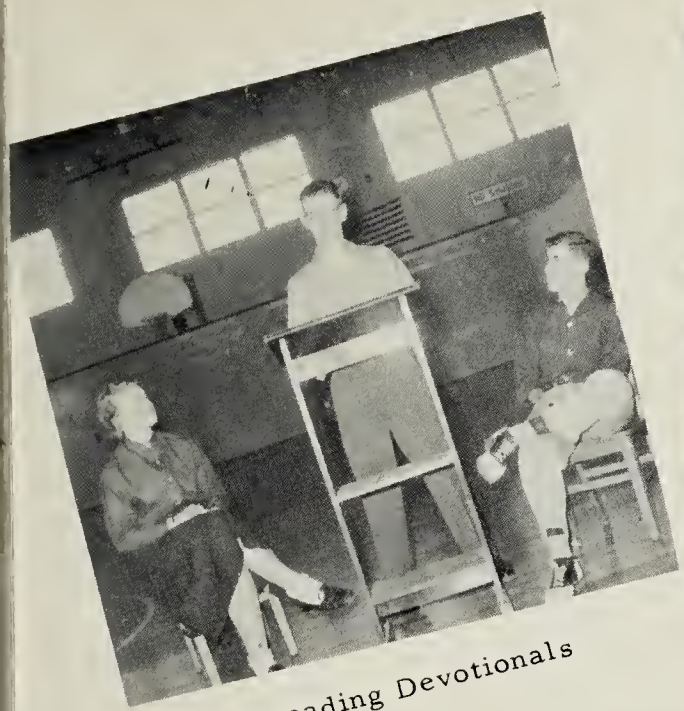

Leading Devotionals

Selling Decals

Speaking Over Mike

Sponsor
Lucy Davis

Flag raising at 8:45

Sponsor
Mrs. Richard Tucker

Revising Handbook

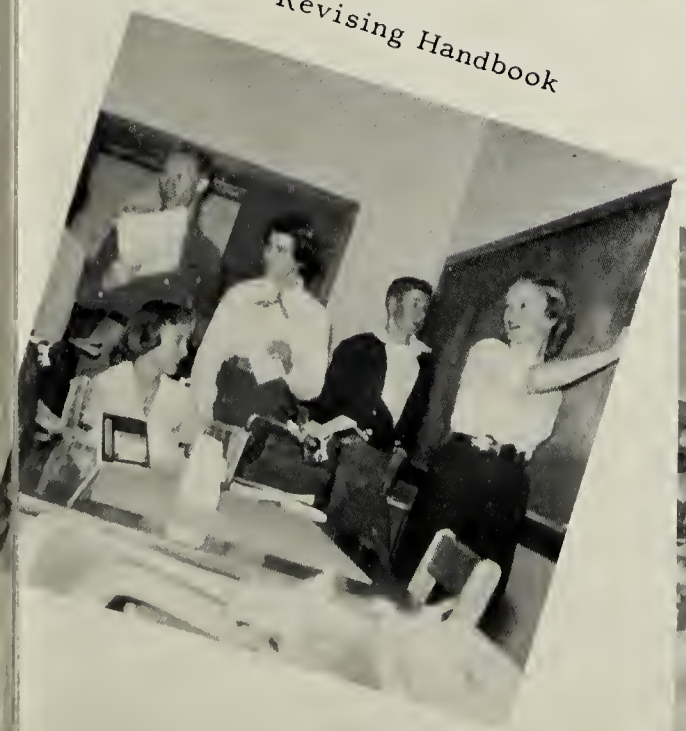

Selling Hot Dogs At Football Games

Cleaning Clinic Room

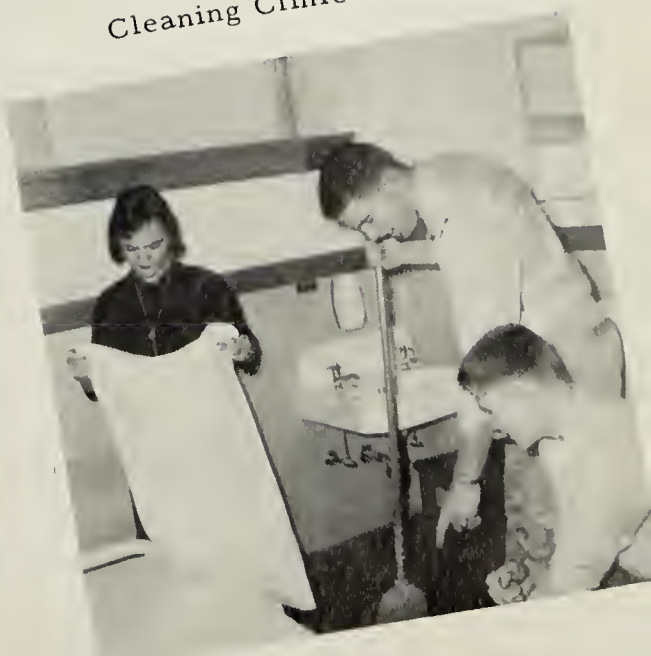

Beta Club

President . . . . . Chris Harrell
Vice President . . . . . James Drewry
Secretary . . . . . Martha Moore
Treasurer. . . . . Jimmie Everett
Reporter . . . . . Betsy Harding

The Beta Club is a national organization, the purpose of which is to encourage achievement, character, leadership, and scholarship. A member must be a junior or senior with a strict "B" average. Each year the Beta Club carries this project: to increase its membership by proposing a goal for every student to strive for.

Martha Sykes - President

Vice President - Nancy Barnes

Treasurer - Ann Sykes

Secretary - Sherry Kiser

Reporter - Peggy Harrison

Sponsor - Mrs. Judson Parker

Library Club

The purposes of the Library Club are to sponsor a greater interest among the students in libraries and library service, to stimulate reading interests, to improve the library program in the school and to encourage interest in library work as a career. Membership is open to anyone in the high school.

Working?????????????

Getting ads.

Our Sponsors
Mrs. Jane Tucker and Mrs. Lota Reid

Green And Gold Staff

Feature Editor and assistants at work.

Members of the Staff: Martha Moore, Editor; Calvert King, Assistant Editor; Ann Owen, Managing Editor; Juliette Belmonte, News Editor; Libby Robinson, Martha Lane Kiser, Copy Editors; Patricia Ferguson, Business Manager; Nancy Wendell, Assistant Business Manager; June Harding, Art Editor; Joan McDearmon, Assistant Art Editor; Shirley Jean, Sports Editor; Janice Specter, Feature Editor; Betsy Harding, Exchange Editor; Judy Barrett, Grace Stainback, Typist; Kay Downs, Lauana Kimbler, Faye Little, Alice Griffin, Joyce Livesay, Bobbie Baugham, Agnes Lane Weaver, Jackie Ligon, Mildred Zimmerman, Delight Darden, Martha Lane Kiser, Hattie Lou Bradley, Nancy Wendell, Phyllis Sue Bloom, Joan Everette, Arlene Allen, Kathryn Davis, Stevie Starling, Sarah Kugel, Nancy Allison, Richard Bloom, Walker Taylor, Ann Scranton, Jane Wright, Wendell Yates, and Mike Duncan, Reporters.

Staff Members

Finishing up the art work for the next issue.

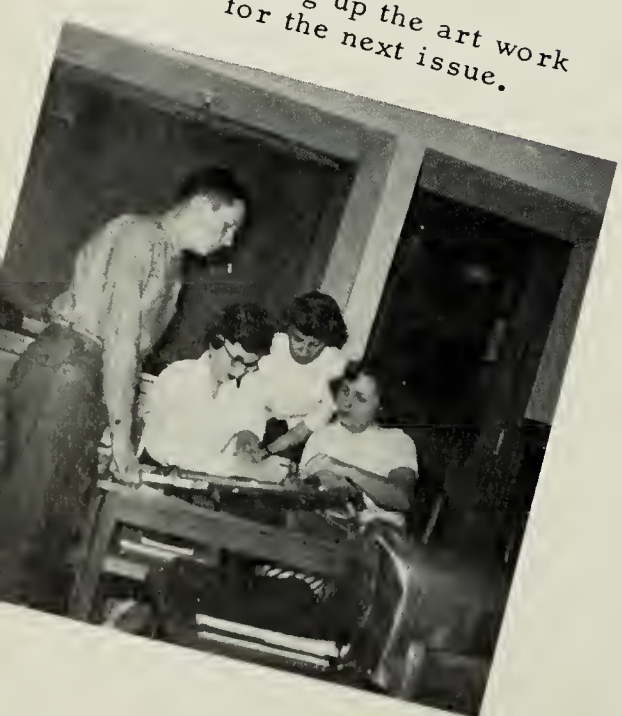

Reporters

Working Hard

Monogram Club

President
Wesley Newsome
Vice President
James Drewry
Secretary
Martha Moore
Treasurer
Red Harris
Reporter
Shirley Jean
Sponsor
Mr. Miller

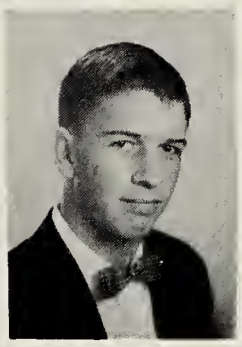

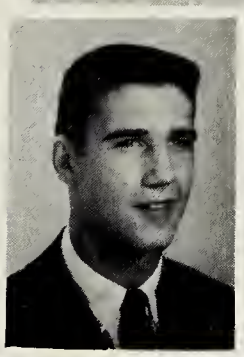

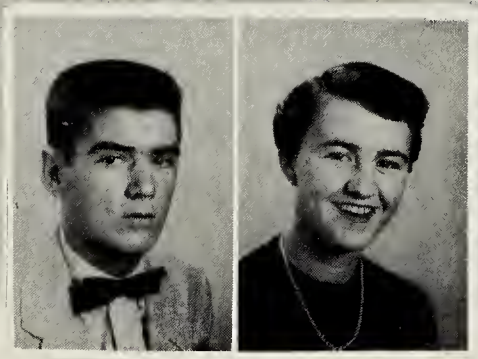

Georgia Allen
Lofton Allen
Juliette Belmonte
Richard Bloom
Jane Brett
Bunny Bunn
Mike Doyle
Jimmy Everette
Bobby Faison
Yancey Grinstead
June Harding
Norman Harding
Chris Harrell
Bunny Johnston
Martha Lane Kiser
Jackie Ligon
Dickie Parker
Billy Powell
Leroy Sasser
Don Tillar
Jake Watson
Nancy Wendell

FRANCE

GERARDMER
BAYEUX
PARIS
BLOIS
OCÉAN ATLANTIQUE
MER MÉDITERRANÉE
Dickie Parker
Bert Johnson
Frances Phelps
Eloise Harris
Daphine Pollard
Libby Robinson
Virgie Starke
Carolyn Pearson
Betsy Harding
Bunny Johnson
Clayton Land
Nancy Johnson
Dan Jones
Mary Etta Jones
Barbara Beale
Mike Duncan
Joan McDearmon
Martha Kiser
Mrs. Wood

Ou la la!

Tres bien!!

C;est-ci bon!

A Paris!

President, June Harding; Vice President, Walker Taylor; Secretary, Violet Moore; Foreign Secretary, Chris Harrell; Treasurer, Don Tillar; Reporter, Billy Blalock; Sponsor, Mrs. E. M. Wood.

Operarii Latini Primi

President, Billy Allen, Vice President, Ann Sykes; Secretary, Ellen Powell; Treasurer, Alvin Bradley; Reporter, Margaret Barnhart.
Sammy Jones, Wesley Parker, Nancy Allison, Phyllis Sue Bloom, Janie Boykin, Mary Buckner, Ann Cash, Katharine Davidson, Carole Harding, Peggy Harrison, Barbara Hartman, Jane House, Iris Johnson, Mollie Lambert, Jane Carol Lashley, Joyce Livesay, Ruth Magee, Betty Jane McKinney, Lorrell Merricks, Janet Parrish, Pauline Raiche, Martha Skinner, Judy Snell, Olivia Spoko, Stevie Starling, Arlen Veliky, Mildred Zimmerman.

President, Juliette Belmonte; Vice President, Jackie Ligon; Secretary, Sherry Kiser; Treasurer, Edward Spence; Reporter, Agnes Lane Weaver.
Bobby Callahan, Charles Hoke, Evelyn Allen, Shirley Bishop, Peggy Conner, Kay Downs, Joan Everette, Betsy Joyner, Louise Parrish, Helen Pettway, Ann Scranton, Mary Katherine Talley, Earline Vincent, Audrey Whitehead.

Operarii Latini Secundi

Industrial Arts Club

The Industrial Arts Club is an organization for those who are interested in a good hobby. There are no definite requirements for membership, although previous shop experience proves to be helpful in club work.

The club builds small articles for sale. Money obtained from club projects is used for improving the shop and for purchasing additional shop equipment.

The Safety Patrol, organized for the welfare of all school students, seeks to promote safety on the busses, playgrounds, and streets. By following the advice of the patrolmen, students not only insure their own safety, but also set a good example for safety among the younger students. To meet its aim, however, the patrol must have the co-operation of each student in high school.

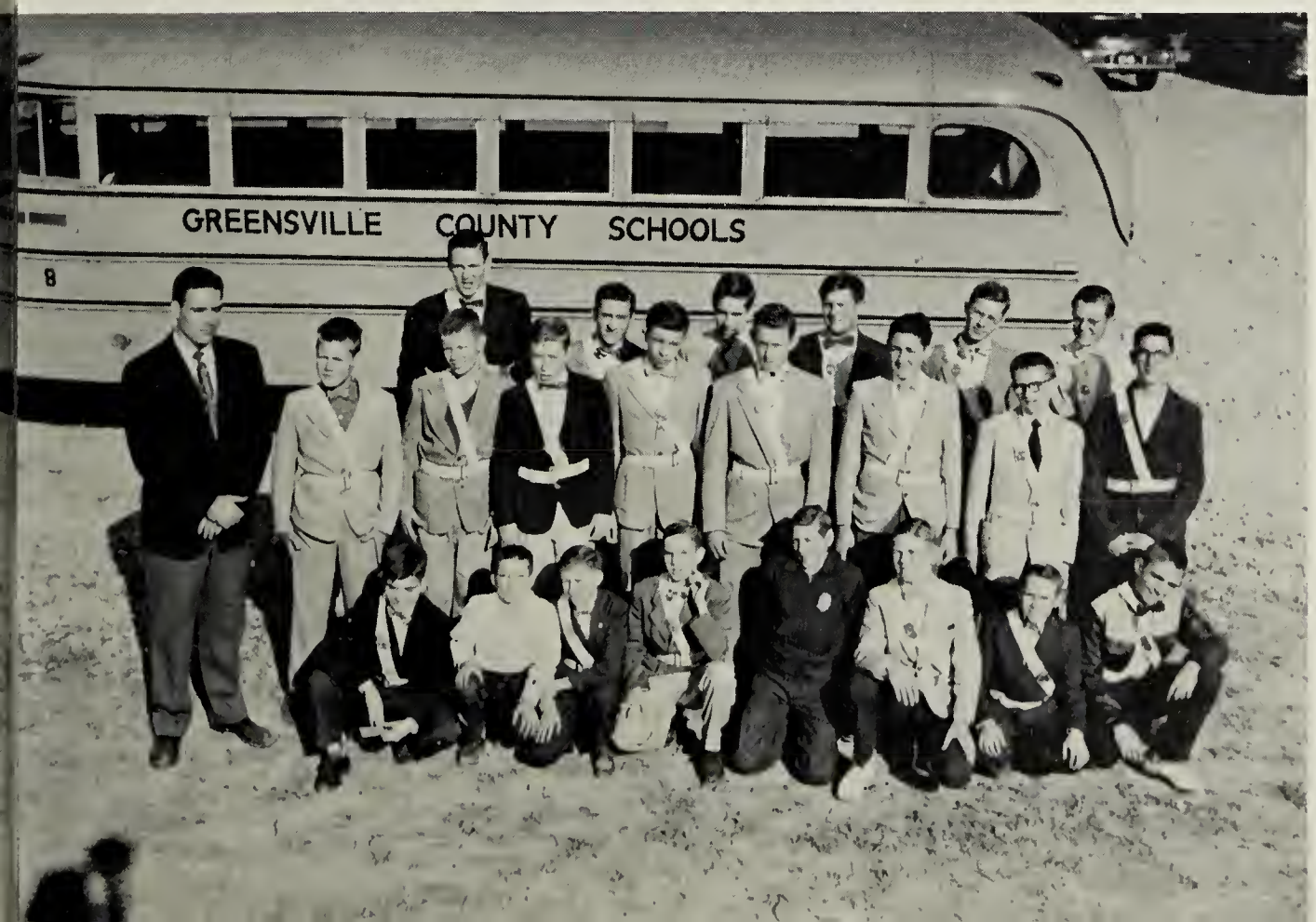

Safety Patrol

Dramatic Club

OFFICERS

President . . . . . Carole Harding
Secretary . . . . Margaret Barnhart
Reporter . . . . . Delight Darden
Vice President . . . . Bobby Hudson
Treasurer . . . . . Alvin Clary
Sponsor . . . . Mrs. Betty T. Tillar

The purpose of the Dramatics Club is to develop ability and interest among the students in the art of acting. The members of the club are planning to give a skit for assembly and also to give a long play later in the school year.

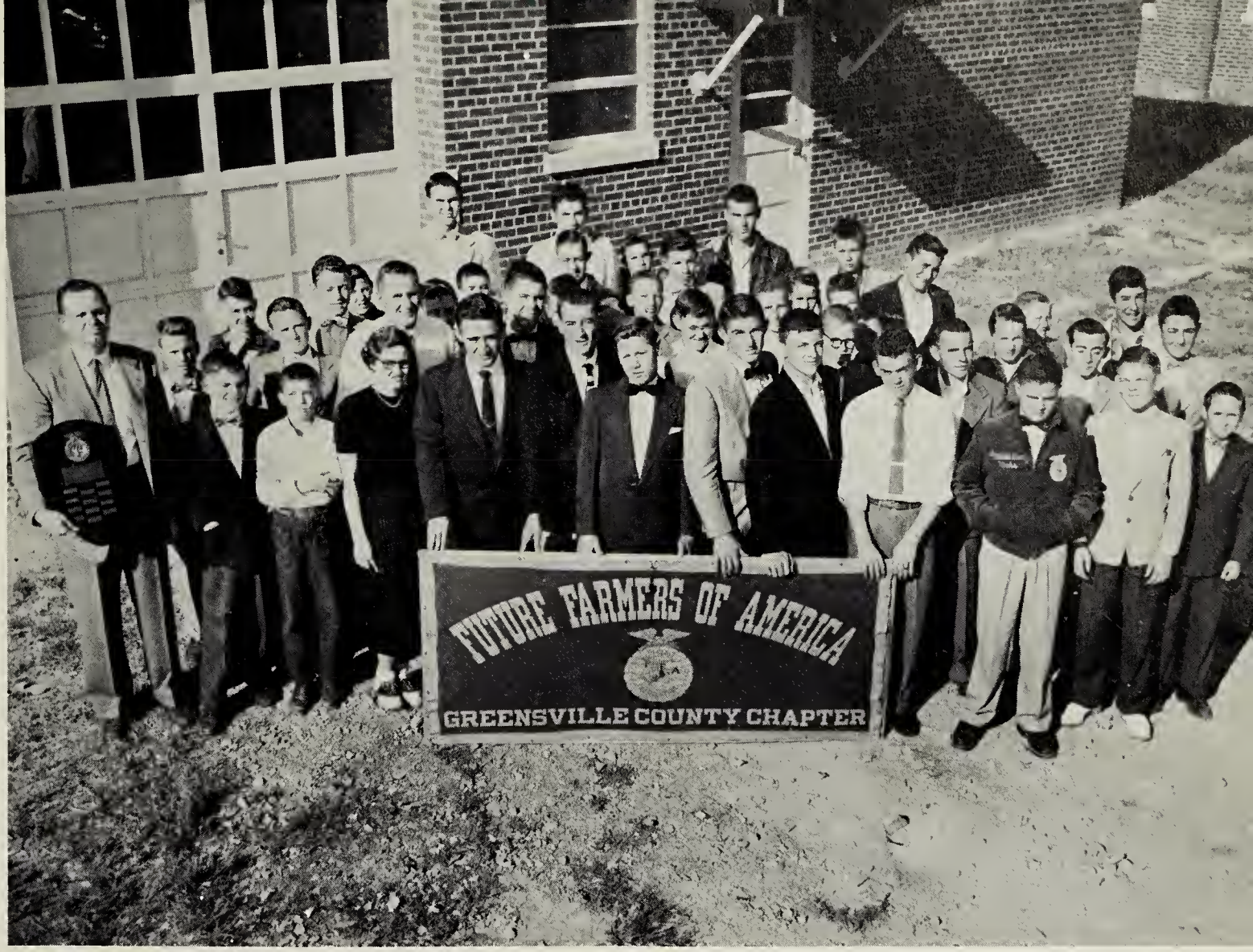

Future Farmers Of America

OFFICERS

President	William Pearson	Vice President	Bobby Clary
Secretary	Wade Lifsey	Treasurer.	Billy Vincent
Reporter	Myron Jones	Advisor	Mr. Timberlake

The F. F. A., the Future Farmers of America, is a nation organization composed of 7376 members, with the Greensville F. F. A. having fifty members.

The primary aim of this organization is to develop agricultural leadership, co-operation, and citizenship and to strengthen the confidence of farm boys and young men in themselves and their work.

All boys taking Vocational Agriculture are eligible for membership in the F. F. A. organization. There are four degrees of membership, which are awarded according to the accomplishments of each member. The program of work, in which all members participate, is set up annually by the chapter. This program is based on the needs of the community and the individuals.

The F. F. A. and F. H. A. own and operate a well organized camp at Mogart's Beach, which combines recreational and health practices with leadership training activities that reach each chapter in the state. A large number of our boys attend this camp each year.

Initation Services

Future Homemakers Of America

The Future Homemakers of America Club, with its goal to learn to live better today in order that families may be better tomorrow has had a very active year with fifty interested members under the leadership of President Shirley Ferguson.

Our Summer was a very eventful one; Shirley Ferguson attended the State Convention at Farmville College and brought many good ideas back to our club. There has been a continued buzz all year about the wonderful week at F.H.A. Camp at Mogart's Beach where Carolyn Pearson walked off with a blue ribbon in the fashion show and the soft ball championship taken by our girls. A trip to the "Common Glory" was also enjoyed during that week.

President - Shirley Ferguson; Vice President - Barbara Slate; Secretary - Wendell Yates; Treasurer - Mary Alma Taylor; Reporters - Dora Tudor, Peggy Jean Moore; Song Leaders - Nancy Jo Hill, Nancy Wendell; Degree Chairman - Christine Woodruff; Scrapbook Editors - Carolyn Pearson, Betty Jane Allen; Sweetheart - Melvin Ferguson; Sponsor - Mrs. Bill Tulloh.

At the end of the summer the Executive Staff met to make plans for the school year. This got our club off to a good start resulting in some of the following highlights; Initation of new members, a very effective formal initation service; attend planning meeting for the Virginia Dare Federation at Lawrenceville; observance of National F.H.A. Week; we attended church together, attended Federation Meeting at Dinwiddie where Mary Alma Taylor was elected Treasurer of the Federation; an exciting Christmas Party at the Country Club; Carolyn Pearson represented our club at Winsor at a F.H.A. Camp Committee meeting; Mother-Daughter-Father-Son Banquet with F.F.A. and our picnic given by our club mothers; for our yearly project we gave a red rose bush, our national flower, to our school.

Club Mothers

First row - Barbara Slate, Dora Tudor, Christine Woodruff, Windell Yeattes, Shirley Ferguson, Nancy Wendell, Carolyn Pearson, Betty Jane Allen, Nancy Jo Hill, Mary Alma Taylor, Peggy Jean Moore. Second row - Helen Brewer, Lucy Ellen Ferguson, Arlene Allen, Dottie Bowen, Virginia Kasper, Bobbie Bougham, Peggy Pool, Olivia Sopko, Janet Parrish, Elaine Kasper, Jane Rae, Mrs. Tulloh. Third row - Betty Ann Wright, Josephine Ferguson, Luana Kimbler, Joyce Whitehead, Janice Harrison, Mildred Allen, Mary Kathryn Talley, Elsie Morgan, Barbara Delbridge, Onell Faison, Carolyn Moss, Arlene Veliky, Viola Allen, Pauline Raiche, Iris Johnson, Frances Braswell. Fourth row - Barbara Lee, Faye Edge, Shirley Whitehead, Shirley Buckner, Jean Bennett, Elizabeth Lankford, Alice Griffin, Faye Little, Betty Mae Bradley, Bernice Fackler, Ann Cash.

Concert Band

Clarinets

Judy Barrett
Ann Owen
Pat Ferguson
Emily Sodergren
Katherine Davidson
Harry Klugel
Berry Thompson

Tuba

Vic Reinhardt

Bells

Margaret Hoverstock

Trumpets

Tommy Williams
Buddy Cato
Wayne Ondich
Tommy Vincent
Russ Cato
Carroll Harding
Richard Lee
Raymond Parker
Herman Sadler

Symbols

Shirley Bishop
Bill Pearson

Trombones

Hamlet Harding
Claborne Thomasson
Elizabeth King
Jackie Williams

Drums

Alvin Clary
Walker Taylor
Dan Jones
Bari Novi

Flute

Nancy Johnson

Our high school band has been very active this year under the direction of Harold R. Landis.

The band has participated at all football games and has given a short concert before the beauty pageant. It is planning to present a Christmas concert and a spring concert.

Numerous parades will feature the band. Some of these are Emporia Christmas Parade and Petersburg Christmas Parade. Already it has participated in the South Hill Home Coming Parade.

Membership is steadily increasing as new students enter high school, and at present there are thirty-four members including majorettes and drum majorette.

Marching Band

Judy Barrett
President

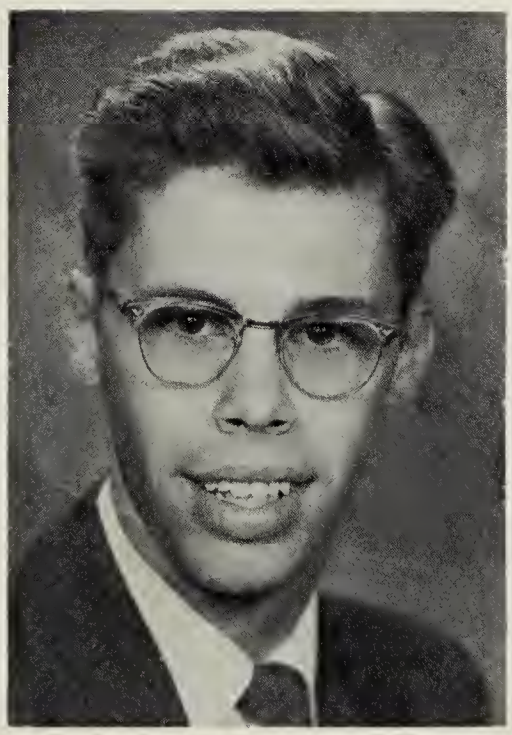

Harold R. Landis
Band Director

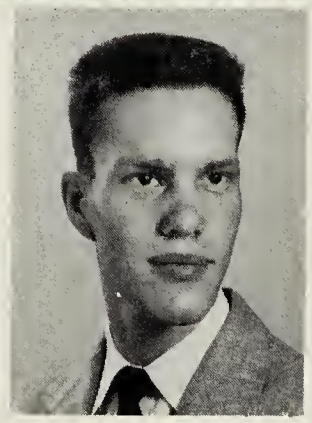

Vic Reinhardt
Second Lieutenant

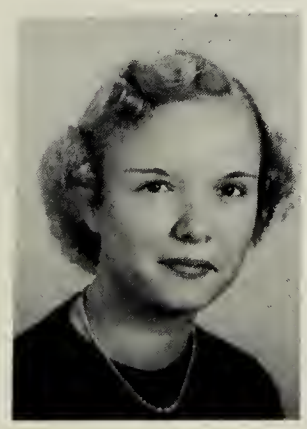

Ann Owen
Head Majorette

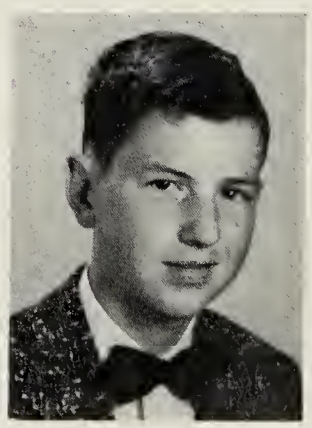

Tommy Williams
Secretary

Patricia Ferguson
Drum Majorette

Hamlet Harding
Vice President

Wayne Ondich
Librarian

Elizabeth King
Reporter

Standing -
Jean Allen, Daphine Pollard, Betty Jane Allen, Kathrine Davidson, Evelyn Allen, Randy Keedwell

Kneeling -
Ann Owen, Andy Wright, Patricia Ferguson

SENIOR MAJORETTES

Junior Band And Majorettes

Drums

Curtis Brady
Earl Stanley
Johnny Harrison
Larry Hudson
Wesley Taylor

Trumpets

Paul Sopko
Donny Jones
Bill Thompson

Saxaphones

Mary Lee Cato
Paul Dianis

Clarinets

Tommy Bishop
Mary Lee Howard
Marilyn Ondich
Buddy Johnson
Johnny Turner

Majorettes

Peggy Lucas
Cookie Daughtry
Martha Harrell
Linda Slate

Glee Club

The Glee Club, another musical organization of the school, is directed by Mr. Harold Landis. Through the Glee Club many pupils have begun to appreciate the higher fields of music and have received valuable voice training. The Glee Club is composed of forty-five boys and girls who presented a most enjoyable assembly program at Christmas and also for the P.T.A.

Another attraction of the Glee Club is the Girls' Quartet which is made up of June Harding, Ann Owen, Pat Ferguson, and Daphine Pollard. These girls have performed at several local programs and have won much praise for their fine job. The Glee Club is a very pleasant and enjoyable organization and the members find much enjoyment in it.

QUARTET

Pat Ferguson

Ann Owen

Daphine Pollard

June Harding

Blue Ridge Delegates

Senior Tri-Hi-Y

"To create, maintain, and extend throughout the home, school and community, high standards of Christian character." These words are the purpose of the six Hi-Y and Tri-Hi-Y clubs, the Christian organizations in our school.

The platform under which they operate is "Clean Speech, Clean Sportsmanship, Clean Scholarship, and Clean Living."

The Hi-Y's and Tri-Hi-Y's try to uphold their platform every day of the year, and, like every well-functioning organization, they have special events and activities often throughout the year. To foster a better relationship between the schools in the district, the clubs entertain the teams after basketball and football games, and entertain the Court and visitors after the Homecoming Game. Before Christmas, baskets are fixed for needy families. The week before Easter, pre-Easter services are conducted under the sponsorship of the Tri-Hi-Y and Hi-Y Clubs, and a community sunrise service held each Easter morning. Both as a community service and a money-making project, an annual Hallowe'en party is held. This is the big financial project of the year,

The winner at Halloween Party

We entertain at Homecoming

Martha Lane Kiser
floor leader of the house
Model General Assembly

and in turn provides a place for the young people of the community to go on Hallowe'en night. Some of the special school projects take the form of asking the blessing each day and fixing special bulletin boards about honesty during the week of exams. Recently, the Tri-Hi-Y and Hi-Y Clubs of Emporia organized an Alumni Club, the first to be so organized in the state. Through these varied activities the clubs seek to serve their school, church, and community.

The clubs send delegates to a district convention, Model General Assembly, and Blue Ridge Conference. Each year the clubs have had a district officer and an officer in Model General Assembly.

Eaglettes Tri-Hi-Y

EAGLETTES
Front Row
- Shirley Bishop, Chaplain
- Barbara Slate, Reporter
- Agnes Lane Weaver, Treasurer
- Sherry Kiser, Secretary
- Jackie Ligon, Vice President
- Juliette Belmonte, President

Middle Row
- Helen Pettway
- Kay Downs
- Sarah Klugel
- Jaime Seegers
- Betty Ann Wright

Back Row
- Windell Yeattes
- Betty Mae Bradley
- Elaine Kasper
- Peggy Conner
- Peggy McKenny
- Peggy Bradley
- Mrs. Wiley, Sponsor

In between: Front to back
- Joan Everette
- Margaret Barnhardt
- Ann Scranton
- Linda Wrenn
- Elsie Mae Morgan
- Louise Parrish
- Betsy Joyner

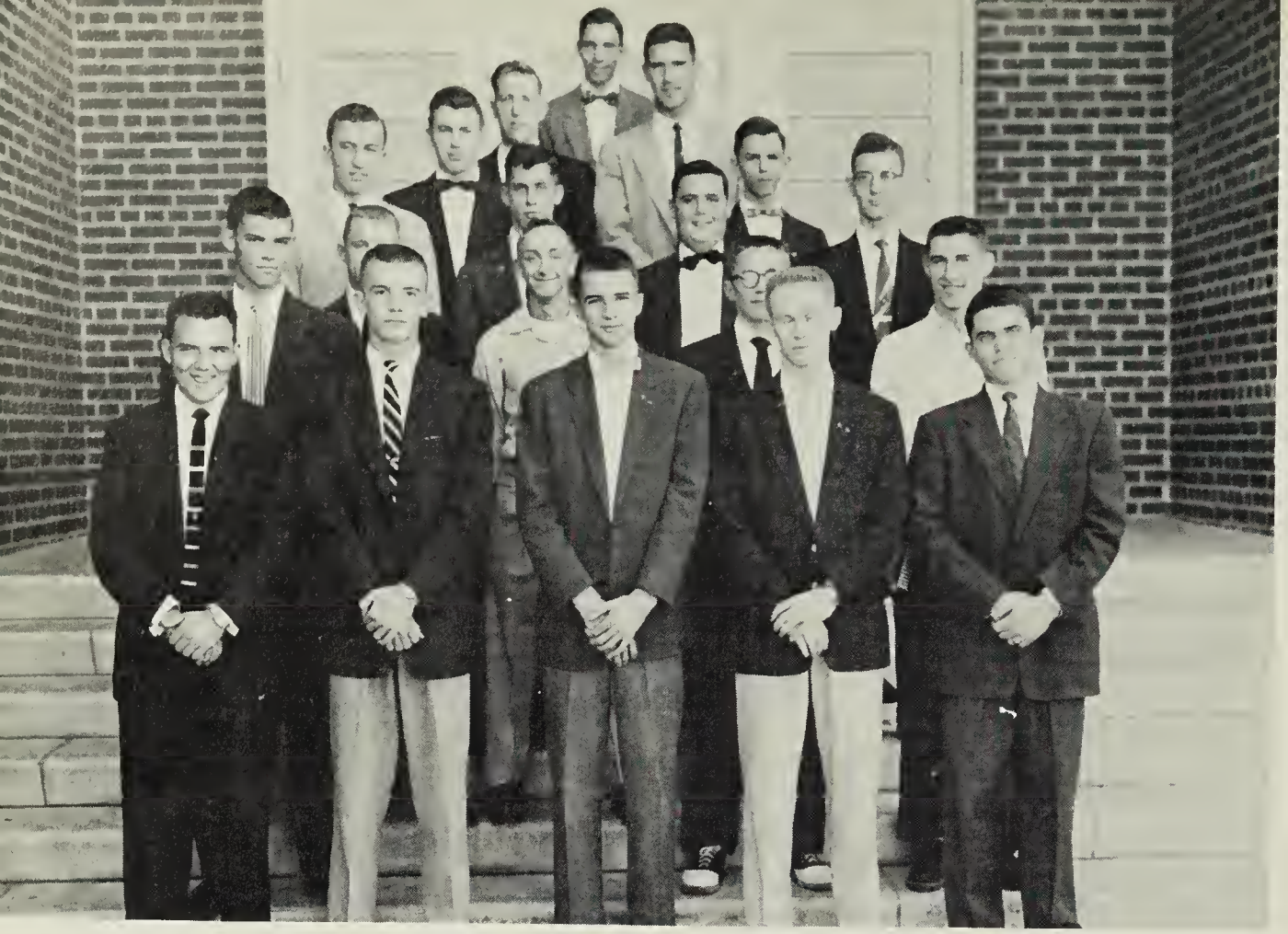

Senior Boys' Hi-Y

Chris Harrell
Vice President

of the Hi-Y

Conference

Front Row: Yancy Grinstead, Jimmie Everett, Treasurer; James Drewry, Secretary; Elliott Johnston Jr., Vice President; Chris Harrell, President. Second Row: Wesley Newsome, Bunny Bunn, Jimmie Wheeler, Edward Lucas, Bobby Hudson. Third Row: Dickie Parker, Chaplain; Edward Lashley, Bert Johnson, Billy Blalock. Back Row: Clayton Land Jr., Joe Jones, David Hadley, Don Tillar, Charles Hoke Jr.

Mr. Henry Matthews
Hi-Y Sponsor

First Row: Jackie Turner, Roland Weaver, Bobby Jeans, Clifton Anderton, David Barnes, Jack Lucas, Wayne Ondich, Harry Klugel, Lynn Slagle, Hamlet Harding, Bitty Webb, Herman Weaver, Jimmy Ryals. Second Row: Wilbur Hobbs, Jesse Phillips, Maxie Moore, Dickie Brockwell, Mallory Daughtey, Val Oullette, Aubrey Maize, Billy Allen, Robbie Stone, Tommy Williams, Tommy Vincent, Glenn Temple, Billy Harris, Mr. Vacca. Third Row: Lee Brett, Alvin Clary, Ruben Allen, Bobby Doyle, Bill Tillar, Harold Goodwyn, Carl Warren, Claborne Thomasson, Amos Hasty, Bob Mitchell, Harold Conwell.

Junior Boys' Hi-Y

Nonettes
Tri-Hi-Y

Front Row: Peggy Harrison, President; Ellen Powell, Vice President; Ann Sykes, Secretary; Delight Darden, Treasurer; Phyllis Bloon, Reporter. Second Row: Jane House, Nancy Allison, Katherine Davidson, Carole Harding, Stevie Starling, Martha Skinner. Third Row: Mollie Lambert, Janie Boykins, Alice Griffin, Olivia Sopko, Bobbie Baugham, Mrs. Stenett, Sponsor. Fourth Row: Dottie Bowen, Joyce Livesay, Shelby Wrenn, Luana Kimblar, Janet Parrish, Jackie Batten.

First Row: Paige Clark, Reporter; Ruby Lee Jones, Treasurer; Brenda Hyde, Secretary; Margaret Hoverstock, Vice President; Dolly Wray, President; Mrs. Vassar, Sponsor. Second Row: Carolyn Willoughby, Emily Short, Joyce Allen, Emily Abbott, Rebecca Campbell, Ruth Glass. Third Row: Barbara Bullock, Jacqueline Inge, Frances Steenburg, Randi Keedwell, Emily Sodergren, Helen Harris, Margaret Turner, Janice Roach, Peggy House. Fourth Row: Patsy Ligon, Janice Williams, Joyce Ferguson, Betty Ann Batten, Louise Pickhardt, Betty Lou Justice, Avis Ferguson, Jo Ann Wright.

Octettes
Tri-Hi-Y

INFLATE
7 to 9 LBS
GROUP II
DISTRICT III
FOOTBALL
CHAMPIONSHIP
1953

ATHLETICS

Coaches

The Emporis High School Eagles started their football season off with a bang, ending up with an excellent and successful season and winning top honors.

Under the direction of the new coach, Bob Miller, hard work and patience paid off for the Eagles. Coach Miller was born in 1930 in Portage, Pennsylvania, where he attended high school. After graduating from high school, he attended Emory and Henry College where he made "Little All-American" in 1950 and '51. After serving a term of two years in the Army, he became coach of the Emporia High School Eagles.

The Eagles were district champions for Group II, District III. Then they went on to win the regional championship, downing Appomattox 34-0. The team, as a whole, played outstanding ball and deserved a lot of praise and credit.

The Basketball Squads, boys and girls, opened this season with a win over Blackstone. The girls, keeping pace, have lost only two games.

Mrs. D. T. Rogers, Jr., coach of the Emporia Girls, is a native of Emporia. She has coached the girls for two years and they have been one of the top teams in the District III, Group II. Mrs. Rogers attended W.C. of University of North Carolina.

The Junior teams, the Junior Basketball Varsity and Midget football eleven played the preliminary events and pointed out prospective stars of the future.

Football Squad

Front Row: Coach Bob Miller, Callahan, Spence, Jones, Williams, Johnson, Watson, Bradley, Bunn, Faison, Assistant Coach Jack Hill. Second Row: Mitchell, Everett, Parker, Hudson, Sassar, Newsome, Harrell, Land, Powell, Doyle, Temple. Third Row: Harris, Bloom, Butler, Blick, Harding, Tillar, Harris, Clary, Allen, Lee, Parker.

The Emporia High School Eagles went undefeated in their 1954 Football Season. After beating Kenbridge for the district championship, they went on to Appomatox where they won 34-0. The following seniors played their last game: Don Tillar, Bunny Bunn, Wesley Newsome, Richard Bloom, Bobby Clary, Jimmy Everett, Lofton Allen, and Chris Harrell.

Senior Football Players

Doyle going after first down

Sasser getting spilled

SCHEDULE

Sept. 17	Farmville	20- 0
Sept. 24	Randolph-Henry	20- 0
Oct. 4	Blackstone	43-19
Oct. 8	Princess Anne	7- 7
Oct. 15	Lawrenceville	33-14
Oct. 22	Crewe	28- 6
Oct. 29	Franklin	34- 0
Nov. 5	Victoria	19- 6
Nov. 12	Kenbridge	13- 6
Nov. 19	Appomattox	34- 0

The Team In Action

Newsome touchdown bound

Halftime

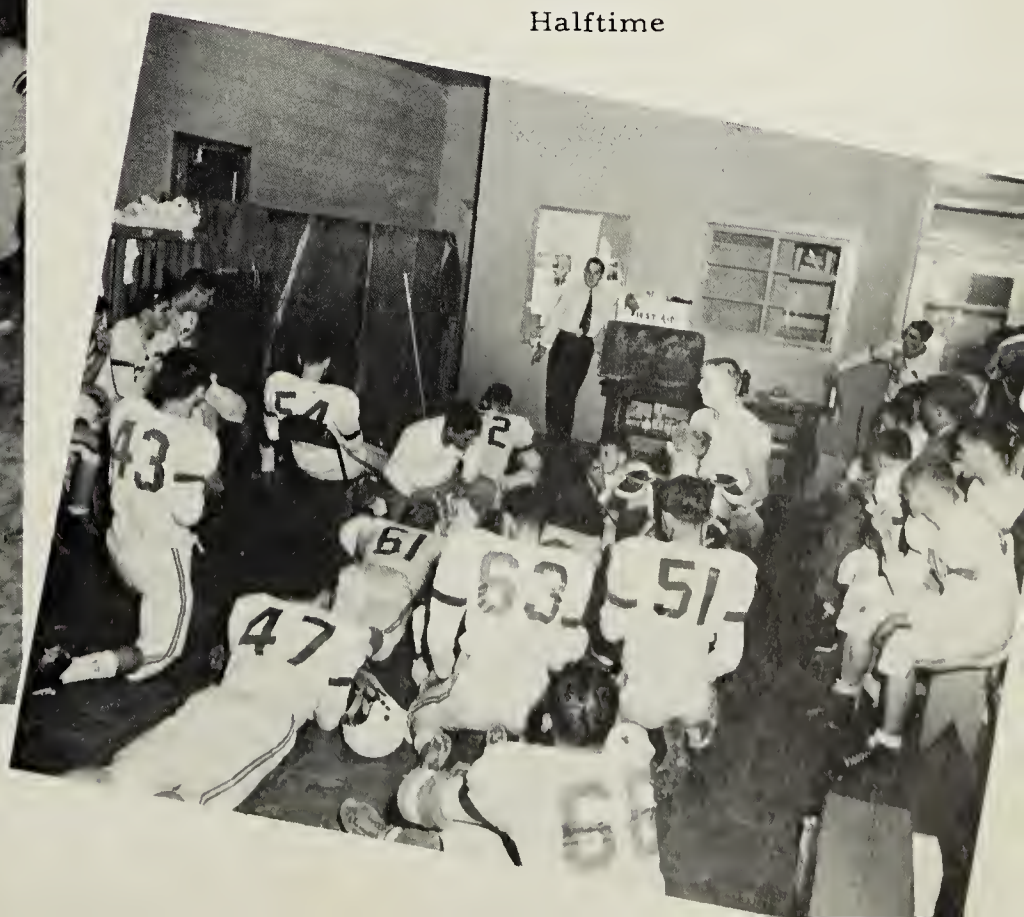

EMPORIA

EAGLES

Junior Varsity Football

Front Row - E. King, Asst. Coach; J. Callahan, M. Callahan, Harris, Southall, Jeans, Collins, Slate, Y. Grinstead, Coach. Second Row: Barnes, Taylor, Slagel, House, Ferguson, W. Callahan, West, Webb. Third Row: Tillar, E. Taylor, Warren, Reid, Allen, Sasser, Price.

Yancy Grinstead

The Emporia Midgets, under the coaching of Yancey Grinstead and Eugene King, had a very successful season. Cliff Anderton was the leading scorer, while Carl Warren was the leading linesman.

Eugene King

Cheerleaders

Carole Harding

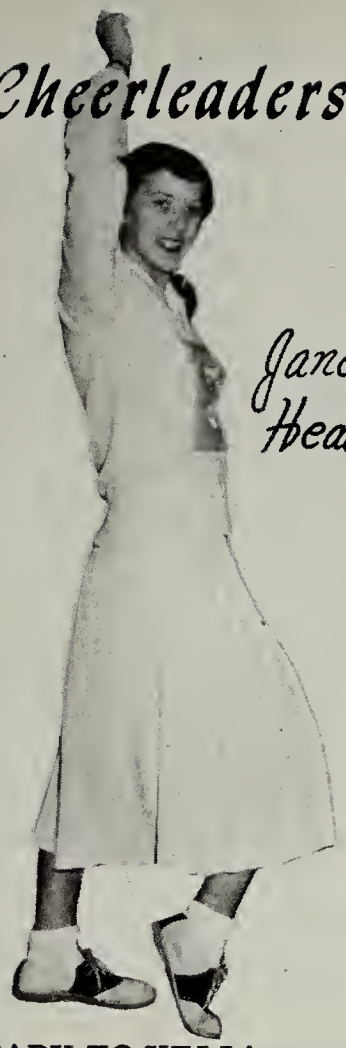

Jane Brett
Head Cheerleader

Shirley Jean

Martha Lane Kiser

READY TO YELL!

Jackie Ligon

Jackie Batten

June Harding

Jullette Belmonte

Homecoming Court 1954

LIBBY ROBINSON

MAID OF HONOR
MARTHA MOORE

BET WILEY

FRANCES PHELPS

QUEEN
JANE BRETT

PEGGY POOL

KAY DOWNS

JULIETTE BELMONTE

BETTY JANE McKINNEY

BARBARA CUMBIA

DOLLY WRAY

ANN SYKES

Homecoming Activities

Girls' Basketball Team

Co-Captain
Martha Moore

Coach
Mrs. D. T. Rogers, Jr.

Co-Captain
Georgia Rose Allen

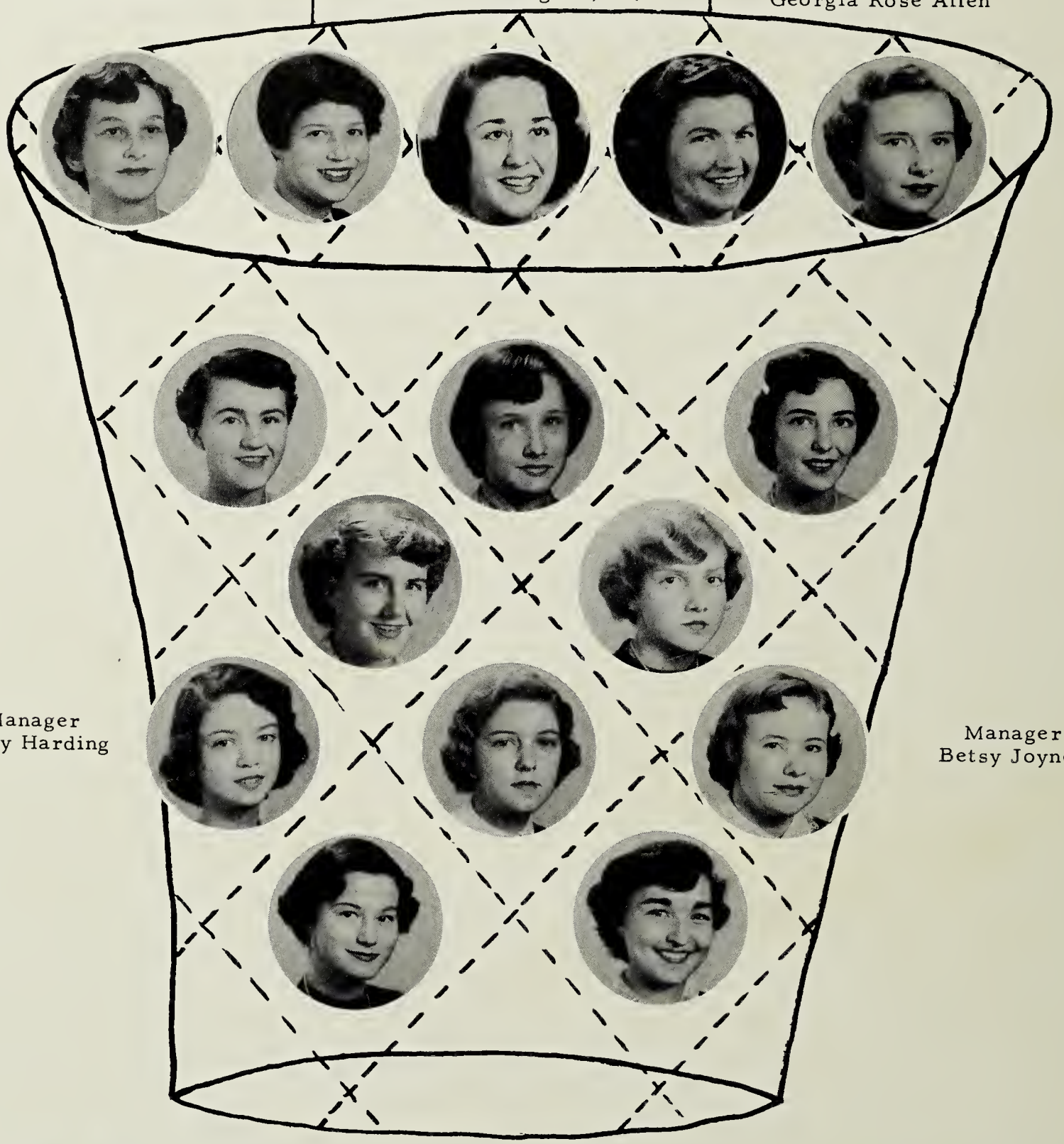

Manager
Betsy Harding

Manager
Betsy Joyner

Team Members: Nancy Wendell, Kathryn Epps, Martha Lane Kiser, Virgie Stark, Ann Caish, Juliette Belmonte, Jackie Ligon, Evelyn Allen, Barbara Slate, Sherry Kiser.

Arlene Allen

Barbara Lee

Joyce Lifsey

Helen Pettyway

Elaine Delbridge

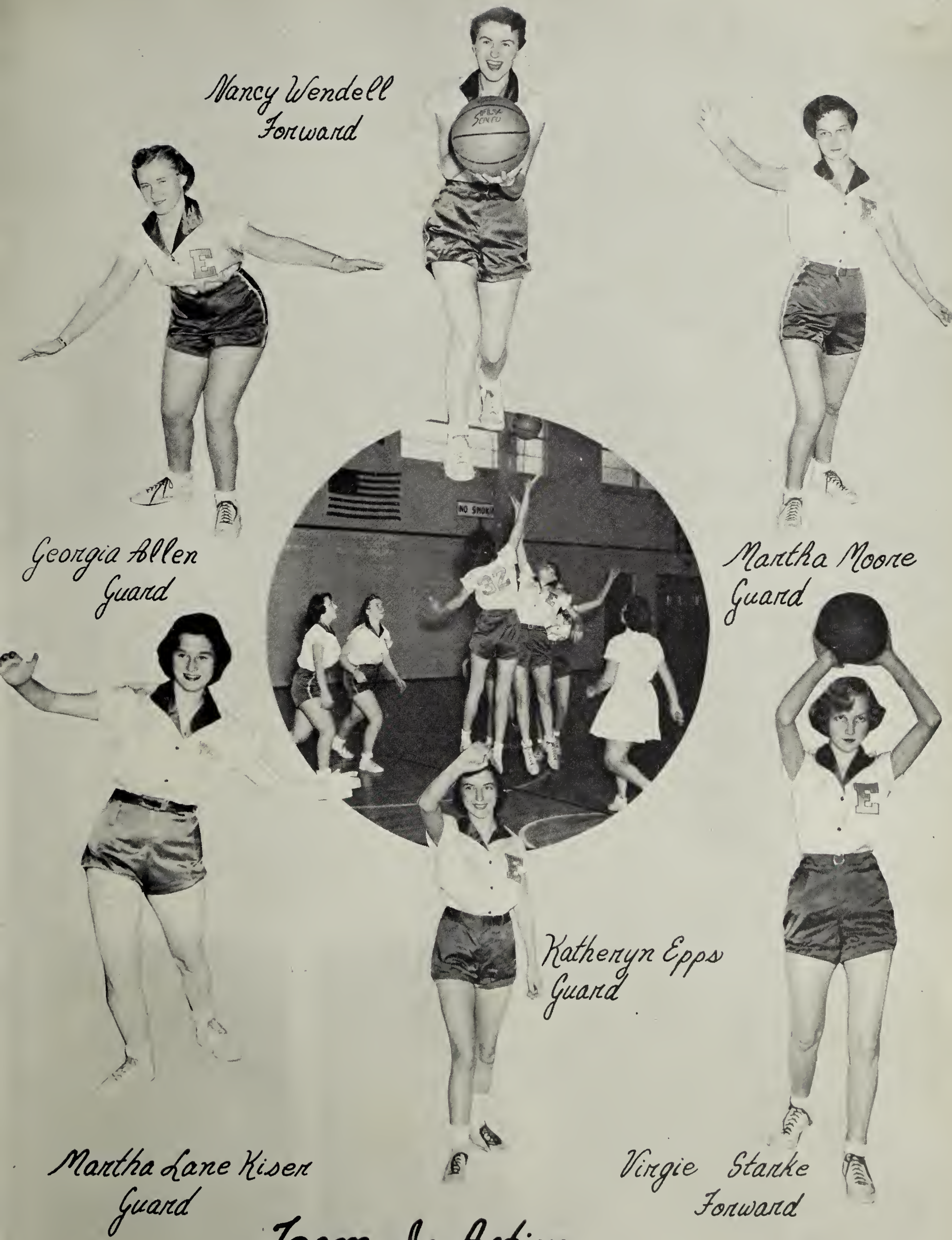

Team In Action

Tillar - Center

Hudson - Guard

Newsome - Forward

The Emporia Eagles led by Co-Captains Wesley Newsome and Bunny Bunn and the fine coaching of Bob Miller had a very successful season. With the fine shooting of seniors Wesley Newsome and Richard Bloom, the rebounding of Don Tillar, and with the ball handling of Bunny Bunn the Eagles expect to be the top team in the district.

TEAM	SCORE	TEAM	SCORE
Emporia	31	Enfield	53
Emporia	67	Blackstone	52
Emporia	47	Kenbridge	53
Emporia	37	Lawrenceville	53
Emporia	61	Farmville	69
Emporia	26	Shenandoah	49
Emporia	51	Victoria	35
Emporia	55	Crewe	36
Emporia	62	Alumni	46
Emporia	41	Petersburg	72
Emporia	39	Lawrenceville	38
Emporia	79	Farmville	43
Emporia	-	Kenbridge	-
Emporia	-	Blackstone	-

Bunn - Guard

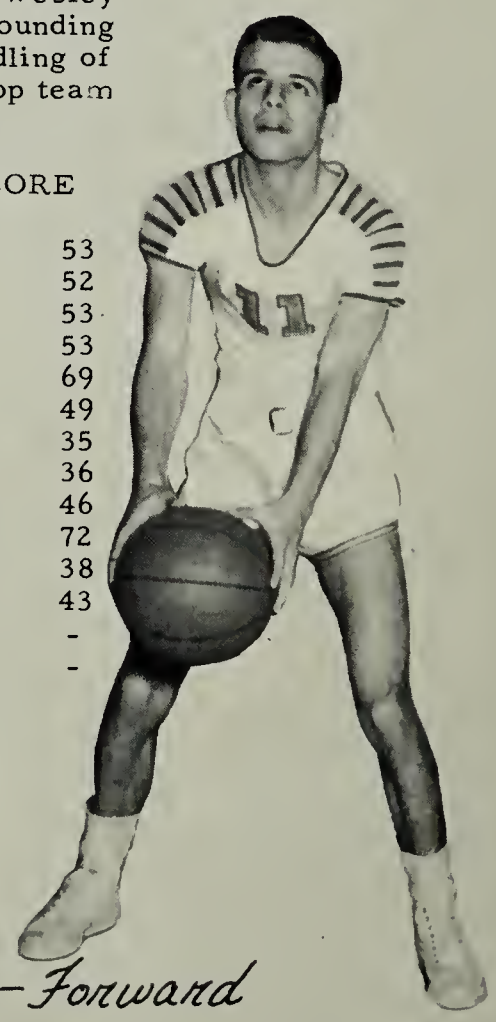

Bloom - Forward

Basketball

Front Row: J. Harris, Mgr.; Drewry, Bunn, Newsome, Wheeler, Callahan. Second Row: C. Harrell, Mgr.; Watson, W. Parker, Johnston, Hudson, D. Parker. Third Row: Miller, Coach; Bloom, Everette, Tillar.

Horoscope

NAME	ALIAS	WEAKNESS	WHERE FOUND	SPARE TIME SPENT	AMBITION
Betty Jane Allen	Runt	George	At home	Writing to George	To become a Nurse
Eugene Allen	Bunk	Martha	Martha's	With Martha	To finish school
Georgia Rose Allen	Hummie	Dan	With Dan	Eating	? ? ? ? ? ? ? ? ? ? ? ? ? ? ?
Lofton Allen	Baldy	Girls	Low Grounds	Working	To be a hobo
Julia Barrett	Judy	Edward	Heading for Chowan	Dating	To be a commercial worker
William Blalock	Billy	Nurses	Looking	Still looking	To get a Dr. of Theology Degree
Richard Bloom	Dick	Football	With Shirley or Poochie	Shooting pool	To stop smoking
Jane Brett	Jane	Don	With Don	With Don	To go to college
James Bunn	Bunny	'55 Mercurys	Where there's excitement	Dating	To make a million
Bobby Clary	Terror	Girls	In the woods	Hunting	Has none
Amerylis Crocker	Amy	Clothes	At the movies	Talking	To go to college
Barbara Delbridge	Babs	To Graduate	At home	Going	To get a MRS degree
Joyce Edwards	Jolly-Boo	Fisher's singing	At home	Reading	To be a success
Katherine Epps	Kat	Clothes	Skippers	Listening to the radio	To become a stewardess
James Everett	Crickett	Driving Cadillacs	Golf Course	With Sherry	To obtain a M.D. Degree
Franklin Ferguson	Frankie	Telling lies	At home	At school	To become an agriculturist
Melvin Ferguson	Melvin	Sleeping	On the farm	Sleeping	To become a gentlemen farmer
Patricia Ferguson	Pat	Clothes	With the band	Dating	To go to college
Shirley Ferguson	Shirl	Clothes	With Christine	Dating	To become a private secretary
Yancey Grinstead	Grindy	Bernice	Ivey's	Ivey's	To become a successful accountant
June Harding	Junie-Bug	A certain boy	At home making marionettes	Writing letters	To become a dancer
Chris Harrell	Moose	Football	Everywhere	Looking for something to do	To become a lawyer
Almont Holloway	Almont	Fishing	Riverbank	Fishing	To become a fisherman
Shirley Jean	Bunny	Richard	Everywhere	Dating	To go to college
Joseph Jones	Joe	School	Anywhere	Working	To finish college

NAME	ALIAS	WEAKNESS	WHERE FOUND	SPARE TIME SPENT	AMBITION
Virginia Kasper	Ginny	School	Pleasant Shade	What spare time?	To become a secretary
Edward Lashley	Boots	Barbara	Anywhere	Barbara's	To finish High School
Wade Lifsey	Curly	Study Hall	Low Grounds	Doing nothing	To finish Junior History
Edward Lucas	Smiling Ed	A certain girl	Any old place	What spare time?	To finish college
Joan McDearmon	Joanie	Walker	At home	Cleaning up my room	To graduate from Longwood.
Martha Moore	Marchie	Eugene	At school	Reading	To be a success
Violet Moore	Liz	Graduation	At home	Doing nothing	To become a school teacher
Wesley Newsome	Wes	School	At Bet's	With Bet	To finish High School
Ann Owen	Ernie	Clothes	Most anyplace	With Eddie	To go to Hawaii
Cecil Rae	Shorty	Cadillacs	Most anywhere	Working	To go to college
Elizabeth Robinson	Libby	Al Davis	With Al	With Al	To get a MRS degree
Janice Specter	Jan	Clothes	Driving a Buick	Dating	To become a Pharmacist
Howard Daniel Stainback	Dan	Georgia	West Atlantic Street	Eating	To finish school
Grace Stainback	Frenchie	Hair styles and clothes	Most anywhere	Writing letters	To become a private secretary
Walker Taylor	Walter-White	Geometry	With Joan	Drawing cars	To become an architect
Donaldson Tillar	Don	Football	Most anywhere	At the movies	To attend the U.S.M.A.
Dora Tudor	Dink	Yellow Buicks	Drugstore	Working	To become manager of a drugstore
Nancy Wendell	Rougerfort	Basketball	Doing things I shouldn't	Laughing	To become a stewardess
Bet Wiley	Bet	Wesley	With Wesley	Sleeping	To have a R.N. after my name
Christine Woodruff	Tiny	Traveling	Barley	Going	To become a successful typist
William Mitchell	Billy	History	At Shirley's	Dating	To become a millionare
William Pearson	Cupcake	History	Hunting	Hunting	To become a woodsman

Statistics

BETTY JANE ALLEN
F.H.A. 1,2,3,4, Treasurer 3, Scrapbook Editor 4, Secretary of Virginia Dare Federation 3, Majorette 4; Annual Staff; Typist; F.H.A. Camp.3.

EUGENE ALLEN
Student Patrol 2; Industrial Arts 4; Hi-Y 1,2; S. C.A. 3,4; Glee Club 1,2.

GEORGIA ROSE ALLEN
Glee Club 1,2; Beta Club 2,3,4; Vice President 3; Tri-Hi-Y 2,3,4; President 4; Monogram Club 3, 4; Debate Team 3; Class President 3; Annual Staff; Associate Editor; Basketball 1,3,4; Midget Cheerleader 1; Delegate to S.C.A. Convention 3; S.C.A. District Convention 3; S.C.A. Representative 3, 4; Green and Gold Staff 2; Latin Club 1,2; Vice President 2; Delegate to Girls State 3.

LOFTON DOUGLAS ALLEN
Patrol 1,2; F. F. A. 1,2,3,4; Football 3,4; Monogram 3,4.

JULIA ANN BARRETT
Tri-Hi-Y 1,2,3,4; President 2; District Hi-Y Convention 2; Beta Club 2,3,4; Beta Convention 2; Band 1,2,3,4; Librarian 1,3; Secretary 2; President 4; All State Band 3; Latin Club 1,2; Green and Gold 3,4; Typist 3; Head Typist 4; Annual Staff; Associate Class Editor 4.

WILLIAM CHALMERS BLALOCK
Latin Club 1,2; Treasurer 1; President of Freshman Class 1; President of Sophomore Class 2; Reporter of French 2; Hi-Y 3,4; Beta Club 1,2,3, 4; S. C. A. 2,3,4; Vice President 3, President 4; Debating Team; Farensic Meet 2; S.C.A. District Meet 3; S.C.A. State Convention 2.

RICHARD PEYTON BLOOM
Science Club 1; Football 1,2,4; Assistant Midget Football Coach 3; Basketball 1,2,3,4; Monogram 1,2,3,4; Annual Staff; Sports Editor 4; Green and Gold 2,4.

JANE ATWELL BRETT
Cheerleader 1,2,3,4; Head Cheerleader 4; Annual Staff; Class Editor 4; French Club 3; Latin Club 1, 2; Tri-Hi-Y 1,2,3,4; Treasurer 2; Monogram Club 1,2,3,4; Secretary; May Court 1; Homecoming Court 2,4; Homecoming Queen 4; Glee Club 1, 2, 3, 4; Secretary 2; President 4; Delegate To Girls State 3; Perfect Attendance 1,3; Musical Festival 1,2; Music Camp 2; Latin Club Queen.

JAMES CLIFFORD BUNN, JR.
Industrial Arts Club 1; French Club 3; Monogram Club 1,2,3,4; Hi-Y Club 1; Vice President 2,3,4; Football 2,3,4; Basketball 1,2,3,4; Track 2; S.C. A. 4; Treasurer of Freshman Class 1; Secretary of Sophomore Class 2.

BOBBY DEAN CLARY
F.F.A. 1,2,3,4; Monogram 3,4; Football 3,4; Baseball 1,2,3.

ESTHER AMERYLIS CROCKER
Tri-Hi-Y 1,2,3,4; Vice President 2; Delegate to Model General Assembly 2; Glee Club 3,4; Reporter 4; French Club 3; Green and Gold 3; Annual Staff; Feature Editor 4; Midget Cheerleader 1.

BARBARA LOUISE DELBRIDGE
Glee Club 1,2; F.H.A. 3,4; Basketball 1,2,3,4.

JOYCE MARIE EDWARDS
Latin Club 1,2; Beta Club 2,3,4; Class President 4; Beta Club Convention 2.

KATHERYN RAY EPPS
Transferred from Woodleaf; Hi-Y 4.

JAMES THOMAS EVERETT, JR.
Latin Club 1,2; President 1; Band 1,2; Hi-Y 1,2, 3,4; Treasurer 4; Beta Club 2,3,4; Treasurer 4; Beta Club Convention 2; Monogram Club 3,4; Football 3,4; Basketball 2,3,4.

FRANKLIN LEWIS FERGUSON
F.F.A. 1,2,3,4; Industerial Art Club 3,4; Football 3; Hi-Y 4.

MELVIN FERGUSON
F. F. A. 1,2,3,4; Hi-Y 1; F. F. A. Camp 1,2,3,4; Camp of week 3; Monogram 1; Industrial Art Club 1,2.

PATRICIA ANN FERGUSON
Tri-Hi-Y 1,2,3,4; Green and Gold 1,2,3,4; Business Manager 3,4; Latin Club 1,2; Band 1,2,3,4; Reporter 3; Majorette 1,2; Drum Majorette 3,4; Intermediate Drum Majorette 2; Glee Club 1,2,3, 4; Sextette 3; Quartet 4; Massanetta Springs; Music Camp 1; Music Festival 1,2,3,4; Miss Emporia 2; Homecoming Court 1; Annual Staff Typist 4; Perfect Attendance 1,2.

SHIRLEY MARIE FERGUSON
Glee Club 1; Perfect Attendance 1; Latin Club 1; F.H.A. 1,2,3,4, Degree Chairman 2; Secretary 2, President 4; F.H.A. Camp 3; F.H.A. State Federation Convention 4; Patrol 1; Annual Staff 4; Assistant Feature Editor.

ROBERT YANCY GRINSTEAD, JR.
Secretary of Hi-Y 1; Football 1,2,3; Manager of Basketball Team 1,2,3,4; Manager of Football 1; Monogram 1,2,3,4; Hi-Y Club 1,2,3,4.

JUNE ALLISON HARDING
Glee Club 1,2,3,4; Sextette 3, Quartet 4, Beta Club 1,2,3,4; Beta Convention 2; Tri-Hi-Y 1,2,3,4, Reporter 3; Model General Assembly 3; Cheerleader 1,2,3,4; Latin Club 1,2; Secretary 1; French Club 3,4; Vice President 3, President 4; Dramatics Club 3,4; Green and Gold 2,3,4; Reporter 2, Assistant Business Manager 3, Art Editor 4; Editor-in-chief of Raparian 4; Monogram Club 1,2,3,4; Delegate to Girls State 3, Music Festival 2,3,4.

LYMAN CHRISTIAN HARRELL, JR.
Hi-Y 1,2,3,4, Secretary 1, Vice President 3, President 4; District Convention 3,4; District Vice President 4; Model General Assembly 3,4; Beta Club 1,2,3,4; President 4; State Convention 2; Monogram Club 2,3,4; Band 1; Latin Club 1,2; French Club 3,4; Corresponding Secretary 4;

Statistics

Football 2, 3, 4; Basketball 2; Baseball Manager 2,3,4; Class Reporter 3; Class Treasurer 4.

ROBERT ALMONT HOLLOWAY
Shop Club 2; Latin Club 1,2.

SHIRLEY LEE JEANS
Band 1,2; Majorette 1; Tri-Hi-Y 1,2; Monogram Club 3,4; Reporter; Green and Gold 1,2,3,4; Sports Editor; French Club 3; Cheerleader 3,4; Glee Club 2,3; Annual Staff, Assistant Girls Sports Editor 4.

JOSEPH CALTON JONES
Band 1,2,3; Glee Club 1,2,3,4; Hi-Y 3,4; Latin 1, 2; French Club 3.

ELIZABETH VIRGINIA KASPER
Latin Club 1,2; Beta Club 2,3,4; F.H.A. 4; Class Reporter 4; Beta Club Convention 2.

JOHN EDWARD LASHLEY, JR.
Patrol 1,2,3, Captain 2,3; Hi-Y 1,2,3, Treasurer 1; Vice President of Class 2,4; S.C.A. 3,4; Treasurer 4; Delegate to Boys State 3.

WADE ATKINSON LIFSEY
Patrol 2; F.F.A. 1,4; Secretary 4.

EDWARD MASSENBURG PARKER LUCAS
Band 1,2; Hi-Y 1,3,4, Reporter; Patrol 1,2,3, Captain 2,3; French Club 3; Delegate to Boys State 3.

JOAN TILLAR McDEARMON
Tri-Hi-Y 1,2,3,4; Beta Club 2,3,4; French Club 4; Green and Gold 3,4; Annual Staff; Assistant Art Editor 4.

WILLIAM CARLYSLE MITCHELL
Patrol 1,3,4; Annual Staff; Typist.

MARTHA RUTH MOORE
Glee Club 1; Midget Cheerleader 1; Monogram Club 1, 2, 3, 4; Secretary 4; Tri-Hi-Y 1,2,3,4; Treasurer 3; Vice President 4; Beta Club 1,2,3, 4; Corresponding Secretary 3; Recording Secretary 4; Green and Gold Editor; Perfect Attendance 1,3; Delegate to Girls State 3; S.C.A. 3; S.C.A. Convention 3; Homecoming 1,2,3,4; Maid of Honor 1,4; May Day 1; Basketball 1, 2, 3, 4; Latin Club 1,2; Secretary 2; Annual Staff, Girls Sports Editor; Class Secretary 1.

JOHN WESLEY NEWSOME, JR.
President of Class 1,2; Treasurer of Class 3; Hi-Y 1,2,3,4; Monogram Club 1,2,3,4; Vice President 3; President 4; Delegate to Boys State 3; Hi-Y Convention 2; Football 2,3,4; Captain 4; Basketball 1, 2, 3, 4; Captain 3,4; French Club 3; Baseball 2,3,4.

ANN ERNESTINE OWEN
Beta Club 1,2,3,4; Tri-Hi-Y 1,2,3,4; Secretary 2,4; District Conference 2,3; Blue Ridge Congress 3; Green and Gold 4; Managing Editor 4; Latin Club 1,2; President 2, Vice President 1; Band 1, 2,3,4; President 3; Vice President 2; Majorette 1; Head Majorette 2,3,4; All State Band Workshop 3; Glee Club 1,2,3,4; Sextette 3; Quartet 4; Annual Staff 4; S.C.A. 4; Corresponding Secretary 4.

WILLIAM WARNER PEARSON
F.F.A. 1,2,3,4; President 4; Industrial Art Club 1,2; Patrol 2.

GEORGE CECIL RAE
F. F. A. 1,2; Beta Club 3,4; Industrial Arts Club 2,3; Delegate to Boys State 3.

VIC REINHART
Glee Club 1,2,3,4; Band 1,2,3,4; 2nd. Lieutenant 3,4; Executive Committee 3,4; Industrial Arts Club 2,3,4; Dramatics 2,4; Catillian Club 1; Football 1; Basketball 1; 4-H Club 1.

ELIZABETH JOYCE ROBINSON
Glee Club 1; Beta Club 2; Reporter 2; S.C.A. 2,4; Recording Secretary 4; Class Secretary 2,4; Class Reporter 3; Green and Gold 2,3,4; French Club 4; Reporter 1; Head Midget Cheerleader 1; Homecoming 1,2,3,4; May Day 3; S.C.A. District Convention 2,4.

JANICE FAY SPECTER
Tri-Hi-Y 1, 2, 3, 4; Corresponding Secretary 4; Beta Club 1,2,3,4; Beta Convention 2; Latin Club 1,2; Green and Gold 2; Business Manager 3,4; Feature Editor; Midget Cheerleader 1; Glee Club 1; Secretary of Class 3; Assistant Business Manager of Annual 4.

HOWARD DANIEL STAINBACK
Hi-Y 1,2; Football 1; Industrial Arts Club 4.

GRACE PATRICIA STAINBACK
Glee Club 1; Hi-Y 1,2,3,4; Chaplin 2; Green and Gold 4, Model General Assembly; Annual Staff, Head Typist.

WALKER WYCHE TAYLOR
Band 1,2,3,4; Glee Club 1,2,3,4; French Club 3,4; Vice President 4.

DONALDSON PRESTON TILLAR, JR.
Football 2,3,4; Tri-Captain 4; Basketball 1,2,3,4; Baseball 1,2; Monogram Club 2,3,4; French Club 2,4; President 2, Treasurer 4; Beta Club 2,3,4; Hi-Y Club 3,4; Class Vice President 3.

DORA MILDRED TUDOR
Dramatic Club 1; F.H.A. 1,2,3,4; Reporter 4.

NANCY CAROLINE WENDELL
Tri-Hi-Y 1,2,3,4; F. H. A. 1,2,3,4; Basketball 1, 2, 3; Monogram Club 4; Band 1,2,3; Majorette 3; Green and Gold 3,4; Head Typist 3; Assistant Business Manager 4.

BETTY MAE WILEY
Tri-Hi-Y 3,4; Glee Club 2,3,4, Vice President 4; May Day 1,3; Homecoming 1,4; French Club 3.

ANNIE CHRISTINE WOODRUFF
Glee Club 1,2; Cheerleader 1; F. H. A. 1,2,3,4; Song Leader 2; Scrapbook Editor 3; Degree Chairman 4; Attendant F.H.A. 3.

ADVERTISEMENTS

M. G. SLATE, JEWELER

Watches-Diamonds-Jewelry
Expert Watch and Clock Repair

Emporia Virginia

H. W. HALL & BROS.

Fine Furniture
and
Frigidaire Appliances

Emporia Virginia

THE FIRST NATIONAL BANK

"Serving you and your parents since 1907"
Safe - Sound - Secure
Member Federal Deposit Insurance Corp.

Emporia Virginia

THE EMPORIA CHAMBER OF COMMERCE

"We Salute You The Senior of 1955
Our Citizens of Tomorrow"

Emporia Virginia

SOUTHAMPTON TEXTILE COMPANY

Congratulations
GRADUATES

Manufacturers

Fabrics For Fine Furniture

Emporia Virginia

LASSITER BUICK CO.

BUICK
DYNAFLOW DRIVE

North Main St. Dial 2510

VINCENT & BARFIELD

Buyers of Peanuts, Corn,
and Soya Beans
Shellers of Seed Peanuts
New and Used Peanut Bags

Phone 2264

GEORGE E. SKINNER

Distributors for

SINCLAIR

GOOD YEAR TIRES

Phone 2062

PEARSON GAS & RADIO SERVICE

Appliance & Repair Service

Day Phone 3136 Nite 3076

Compliments of

PARRISH BAKERIES

Emporia Virginia

BAND BOX CLEANERS

122 Baker Street
Phone 2139

WESTERN AUTO ASSOCIATE STORE

Home Owned By
Felix Dodd
Phone 2639

Compliments of

L. W.'S FOOD CENTER

Phone 3178

Compliments of

COOKE LUMBER CO.

300 Brunswich Avenue

WILLOUGHBY JEWELERS

300 Halifax Street
Phone 2615

THE PRINCESS SHOP

"Your Fashion Store"

Emporia Virginia

Compliments of

SHORT'S RADIO-TV SHOP

Compliments of

R. E. CALLAHAN, INC.

BRYANT AUTO SUPPLY CO.

311 Halifax Street

Phone 2446

Compliments of

FUTRELL DRUG CO.

Phone 2060

VIRGINIA DYEING CORPORATION

Congratulations to the class of 1955

DANIEL A. BELMONTE

General Manager

Emporia Virginia

WELDON MILLS CORPORATION

Weaving Griege and Loom Finished Fabrics

Emporia Virginia

EMPORIA OFFICE SUPPLY CO., INC.

410 South Main Street
Stationers
Printers - Office Furniture

EMPORIA DARI-DELITE

"Where Friends Meet
To Get Something Sweet"

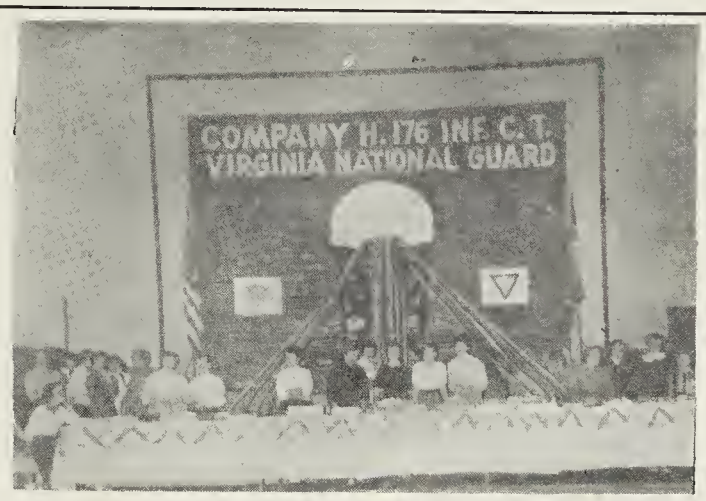

Compliments of

DOYLE ICE CREAM CO.

Emporia Virginia

SLATE & SPIVEY

Building Contractors

License 2150

Emporia Virginia

INGE DRUG COMPANY

Prescription Druggist

Phone 2414

Emporia Virginia

Compliments of

W. S. PEEBLES CO.

S. A. NORWOOD

Self Service Market
701 South Main Street
Phone 2478

BLOOM BROTHERS

"Forward with Emporia Since 1911"

419 Halifax Street
Phone 2074

Emporia Virginia

SASH & DOOR

Complete Building Material Service

Dial 2067
or
2635

GREENSVILLE MANUFACTURING COMPANY

Lumber Crates and Box Shooks

Emporia Virginia

MEHERRIN TIRE & RECAPPING COMPANY

Distributor of U.S. Royal Tires
Emporia Virginia

LEATH'S DRUG STORES

Prescription Druggists
Drugs, Sundries & Sodas
Emporia Jarratt

CANADA DRY BOTTLING CO.

139 Baker Street
Emporia Virginia

DREWRY MOTOR CO.

Complete Auto Repairs
Phone 2729
Emporia Virginia

SOUTHERN

Johns-Manville

PRODUCTS CORPORATION

Telephone: 471

Jarratt Virginia

Put idle acres to work ...plant PINES

CAMP MANUFACTURING COMPANY

Franklin Virginia

Compliments of

HUDSON DRIVE-IN-CLEANERS

Emporia Virginia

EMPORIA GRILL

700 South Main Street

Phone 3220

SADDLER BROTHERS OIL CO.

Distributors of

Atlantic Products

SOUTHERN FURNITURE CO.

"Feather Your Nest
With A Little Down"

Emporia Virginia

EMPORIA COCA-COLA BOTTLING CO., INC.

DRINK Coca-Cola

COCA-COLA BOTTLING COMPANY

518 Halifax Street

Phone 2073

Emporia Virginia

LEINWAND'S

High Quality-Low Cost

Emporia Virginia
Tabor City North Carolina

Compliments of

GREENSVILLE NEHI COMPANY

ROYAL CROWN COLA
Best by taste-test

SHOP

LEGGETT'S DEPT. STORE

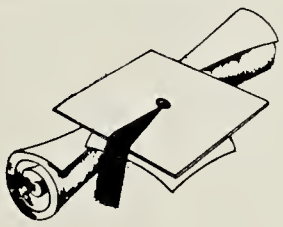

Emporia Virginia

LAND BROTHERS, JEWELERS

"Gifts That Last"

Emporia Virginia

Compliments of

MITCHELL BROS.

Emporia Virginia

J.T. EVERETT INSURANCE AGENCY

303 Halifax Street
Phone 2416

Emporia Virginia

RED APPLE RESTAURANT

Open 24 - Hours
Norman A. Harding, Mgr.
N. Main St. Phone 2020

Compliments of

L. W. MITCHELL

Emporia Virginia

WATKINS-WOOD DRUG CO., INC.

Home of Finer Pharmaceuticals
Day Phone 3021-Nite 2286 or 2181

Compliments of

PETE STEVENS SERVICE STATION

Emporia Virginia

HARRELL CHEVROLET

Sales & Service
"Big Car Quality at Lowest Cost"

CHEVROLET

Phone 2068
Emporia Virginia

Compliments of
WATKINS OIL CO.
Emporia Virginia

Congratulations SENIORS
GEORGE F. LEE, JEWELER
Phone 2642
Emporia Virginia

JONES DRUG STORE
The Rexall Store
Phone 2623
Emporia Virginia

SOUTHSIDE RESTAURANT
Steaks - Chops
Emporia's Best

Compliments of
KLUGEL AND SON
Emporia Virginia

DIANIS SERVICE STATION
"For the Best in Service"
523 North Main Street
Phone 2461
Emporia Virginia

Compliments of
REGAL MOTOR CO.
Emporia Virginia

Compliments of
CARTER'S DRIVE-IN
"Where Teens Gather To Eat"
Emporia Virginia

Compliments of
CHARLES BLOOM
"Emporia's Department Store"

Emporia Virginia

Compliments of

WALTER B. ANDERSON

L. G. BALFOUR PRODUCTS

Class Rings, Club Insignia

Invitations, Calling Cards

Caps and Gowns

Richmond Virginia

HICK'S DEPT. STORE
"For Thrifty People"
Emporia Virginia

J. I. CULPEPPER & CO.
Food Distributors
Mrs. Filbert's Mayonnaise
Richmond Virginia

Compliments of

W. T. TILLAR COMPANY, INC.

Emporia Virginia

W
E
V
A

Emporia Virginia

E. E. GOODWYN CORP.
Insurance
Fidelity and Surety Bonds
Phone 2611
Emporia Virginia

WM. P. SWARTZ, JR. & CO., INC.
Complete Line Of
Institutional, Restaurant,
School Supplies and Equipment
421 Luck Avenue
P.O. Box 271
Roanoke Virginia

Compliments of

HARDING MOTOR COMPANY

OTHO B. JOHNSON
Priddy's Fertilizers
Peanuts-Corn-Soya Beans
Emporia Virginia

WATKINS MOTOR CO., INC.

Sales Ford Service

Dealer No. 638

Phone 3014

THE CITIZENS NATIONAL BANK

Maximum Safety SAVE! Efficient Service

Emporia Virginia

Shop COLONIAL

Save on

Food and Premiums

BUTLER'S SERVICE STATION

Dial 9671

711 S. Main Street

Emporia Virginia

Compliments of

I. R. & H. SPECTER

Contractor Real Estate

GREENSVILLE COUNTY
FARM BUREAU, INC.
Phone 3146 - P.O. Box 49
"Equality For Agriculture
Emporia Virginia

The RIPARIAN Staff and the members of the Senior Class are indebted to the advertisers in this annual.

COLLINSVILLE
COUNTY HIGH
SCHOOL ....

PLEASE NOTE:

PAGE REDACTED

May 31, 1955

PLEASE NOTE:

PAGE REDACTED

Summary.

PLEASE NOTE:

PAGE REDACTED

GREENSVILLE
COUNTY HIGH
SCHOOL